

**BARTIN-MERKEZ-  
KOZCAĞIZ MERKEZ**

**(113 ADA-8-17-19-24-27-28-29-30-31-34-35-38-44 PARSELLER)**

**18.MADDE UYGULAMASI**

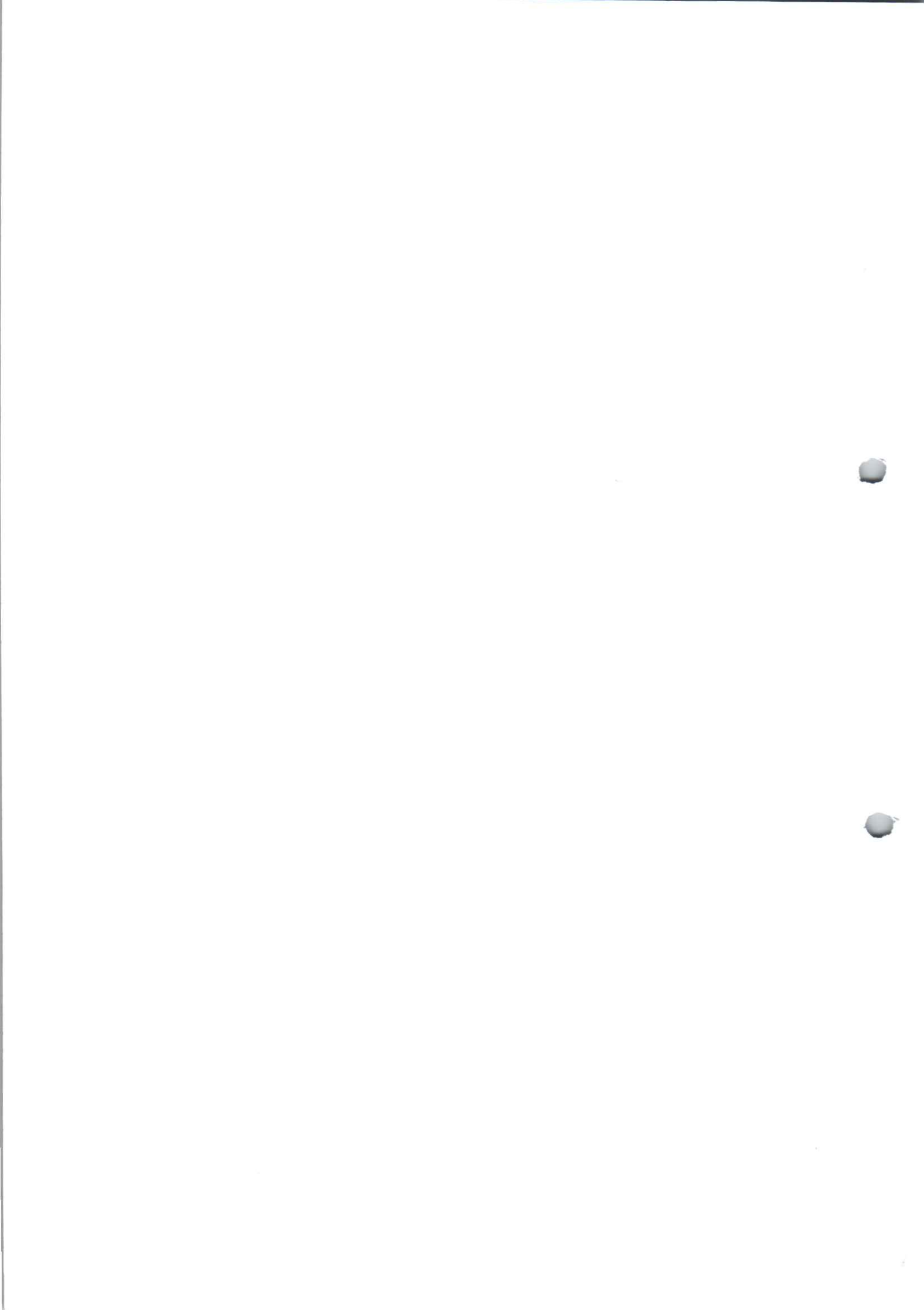

## DOP HESABI(KOZCAĞIZ MERKEZ 113 ADA)

Toplam Tahsis	=	12289.10
Toplam İmar Ada Alanı	=	12289.10
Toplam Ortak Katılım Alanı	=	0.00
Toplam Düzenlemeye Giren (Dopal)	=	15210.27
Toplam Düzenlemeye Giren (Dopalma)	=	0.00
Toplam Kamulaştırılan Alan	=	0.00
Toplam Bağışlanan Alan	=	127.52
Toplam Kadastro Parsel Alanı	=	46037.95
Toplam Pay	=	46037.95
Ortak Katılım Oranı	=	0.0000000
Düzenleme Ortaklık Payı Oranı (DOPO)	=	0.1920523
DOPQ(OKO ile birlikte)	=	0.1920523
Düzenleme Ortaklık Payı Hesabı		
Kamuya Ayrılan Alan	=	15210.27 - 12289.10 = 2921.17
Düzenleme Ortaklık Payı	=	2921.17 / 15210.27 = 0.1920523

**Şükrü Günhan FIRINCI**  
Harita ve Kadastro Mühendisi  
Oda No: 3223

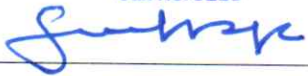

Städt. Bibliothek  
Hauptstadt München  
München, den 1.1.1953

İLİ :BARTIN  
 İLÇESİ :MERKEZ  
 KÖY/MAH. :KOZCAĞIZ MERKEZ  
 T.C. KOZCAĞIZ BELEDİYESİ NOLU UYGULAMA SAHASI

## Ö Z E T C E T V E L İ

K A D A S T R O									İ M A R	
Ada/Par	Alan	Kamu.	Y.Terk	D.Girmeyen	Dopal	Dopalma	Dop	İ.Tahsis	AdaNo	Alan
100/1	0.07	-	0.07	-	0.00	-	0.00	0.00	323	8288.09
100/2	127.45	-	127.45	-	0.00	-	0.00	0.00	324	2224.23
113/8	7562.54	-	-	7340.32	222.22	-	42.67	179.55	325	1776.78
113/17	826.07	-	-	-	826.07	-	158.65	667.42		
113/19	199.17	-	-	29.39	169.78	-	32.61	137.17		
113/24	1202.38	-	-	-	1202.38	-	230.92	971.46		
113/27	5022.25	-	-	3875.22	1147.03	-	220.29	926.74		
113/28	3919.66	-	-	3254.38	665.28	-	127.77	537.51		
113/29	4762.31	-	-	3586.56	1175.75	-	225.81	949.94		
113/30	3594.68	-	-	381.05	3213.63	-	617.19	2596.44		
113/31	6238.69	-	-	4130.55	2108.14	-	404.86	1703.28		
113/34	4554.26	-	-	3484.31	1069.95	-	205.49	864.46		
113/35	346.35	-	-	-	346.35	-	66.52	279.83		
113/37	507.91	-	-	-	507.91	-	97.55	410.36		
113/38	5488.77	-	-	3396.04	2092.73	-	401.91	1690.82		
113/44	1685.39	-	-	1241.25	463.05	-	88.93	374.12		

## K A D A S T R O T O P L A M L A R I

K A D A S T R O T O P L A M L A R I									İ M A R	
Toplam Pay	Toplam Alan	Top Kamu	Toplam Y.Terk	Toplam D.Girmeyen	Toplam Dopal	Top. Düz. Dopalma	Düz. Giren Dop	Toplam Tahsis	Toplam Alan	
46037.95	46037.95	0.00	127.52	30719.07	15210.27	-	2921.17	12289.10	12289.10	

Düzenleme Ortaklık Payı Hesabı  
 Kamuya Ayrılan Alan= 15210.27 - 12289.10 = 2921.17  
 Düzenleme Ortaklık Payı = 2921.17 / 15210.27 = 0.1920523

*Sükrü Günhan*

**Sükrü Günhan FIRINCI**  
 Harita ve Kadastro Mühendisi  
 Oda No: 3223

Handwritten signature  
Giles & Co. Limited  
100, Broad Street  
London, W. 1

İLİ :BARTIN  
İLÇESİ :MERKEZ  
KÖY/MAH. :KOZCAĞIZ MERKEZ  
T.C. KOZCAĞIZ

BELEDİYESİ

NOLU UYGULAMA SAHASI

SAYFA NO: 1

Ö Z E T C E T V E L İ

K A D A S T R O

Ada/Par	Alan	EskiDop	Kamu.	Bağış.	D.Girmeyen	Dopal	Dopalma	Dop	İ.Tahsis
100/1	0.07	-	-	0.07	-	-	-	0.00	0.00
100/2	127.45	-	-	127.45	-	-	-	0.00	0.00
113/8	7562.54	-	-	-	-	222.22	-	42.67	179.55
113/17	826.07	-	-	-	-	826.07	-	158.65	667.42
113/19	199.17	-	-	-	-	169.78	-	32.61	137.17
113/24	1202.38	-	-	-	-	1202.38	-	230.92	971.46
113/27	5022.25	-	-	-	-	1147.03	-	220.29	926.74
113/28	3919.66	-	-	-	-	665.28	-	127.77	537.51
113/29	4762.31	-	-	-	-	1175.75	-	225.81	949.94
113/30	3594.68	-	-	-	-	3213.63	-	617.19	2596.44
113/31	6238.69	-	-	-	-	2108.14	-	404.86	1703.28
113/34	4554.26	-	-	-	-	1069.95	-	205.49	864.46
113/35	346.35	-	-	-	-	346.35	-	66.52	279.83
113/37	507.91	-	-	-	-	507.91	-	97.55	410.36
113/38	5488.77	-	-	-	-	2092.73	-	401.91	1690.82
113/44	1685.39	0.04083	-	-	-	231.52	-	44.46	187.06
113/44	1685.39	0.04083	-	-	-	231.53	-	44.47	187.06

**Şükrü Günhan FIRINCI**  
Harita ve Kadastro Mühendisi  
Oda No: 3223

*Şükrü Günhan*

1950-1951  
1952-1953  
1954-1955  
1956-1957  
1958-1959  
1960-1961  
1962-1963  
1964-1965  
1966-1967  
1968-1969  
1970-1971  
1972-1973  
1974-1975  
1976-1977  
1978-1979  
1980-1981  
1982-1983  
1984-1985  
1986-1987  
1988-1989  
1990-1991  
1992-1993  
1994-1995  
1996-1997  
1998-1999  
2000-2001  
2002-2003  
2004-2005  
2006-2007  
2008-2009  
2010-2011  
2012-2013  
2014-2015  
2016-2017  
2018-2019  
2020-2021  
2022-2023  
2024-2025

# PARSELASYON PLANI AÇIKLAMA RAPORU

DÜZENLEMeye GİREN PARSELLERİN SAYISI : 14

TOPLAM ALAN : 46037.95

ÖZEL KANUNLARLA KORUNAN PARSELLER VE ADEDİ : YOK

AYIRMA ÇAPI SAYISI : 9 ( 113/8+113/19+113/28+113/29+113/30+113/31 +113/34+113/38+113/44)

DAHA ÖNCE UYGULAMA YAPILAN PARSEL VE TERK ORANLAR:

113/44 = 0.0408339

BAĞIŞLANAN VE KAMULAŞTIRILAN ALANLAR : 127.52 m<sup>2</sup> İHDASLARDAN BAĞIŞLANAN ALAN BULUNMAKTA.

UMUMİ VE KAMU HİZMET ALANLARININ MİKTARI: -

TAHSİS ALANLARININ MİKTARI : -

DÜZENLEME ORTAKLIK PAYI ORANI (DOP) : 0.192053

DOP KESİNTİSİ YAPILAMAYAN PARSELLER VE NEDENİ : YOK

DAĞITIMDA DİKKAT EDİLEN HUSULAR ; TÜM PARSELLERE MEVCUT BULUNDUĞU EN YAKIN YERDEN TAHSİS İŞLEMİ YAPILMIŞTIR.

UYGULAMA SONRASI OLUŞAN TOPLAM İMAR ADA SAYISI 3

UYGULAMA SONRASI OLUŞAN TOPLAM İMAR PARSEL SAYISI : 13

UYGULAMA İMAR PLANI ONAY TARİHİ :

  
**Şükrü Günhan FIRINCI**  
Harita ve Kadastro Mühendisi  
Oda No: 3223





## KROKİ YERİ

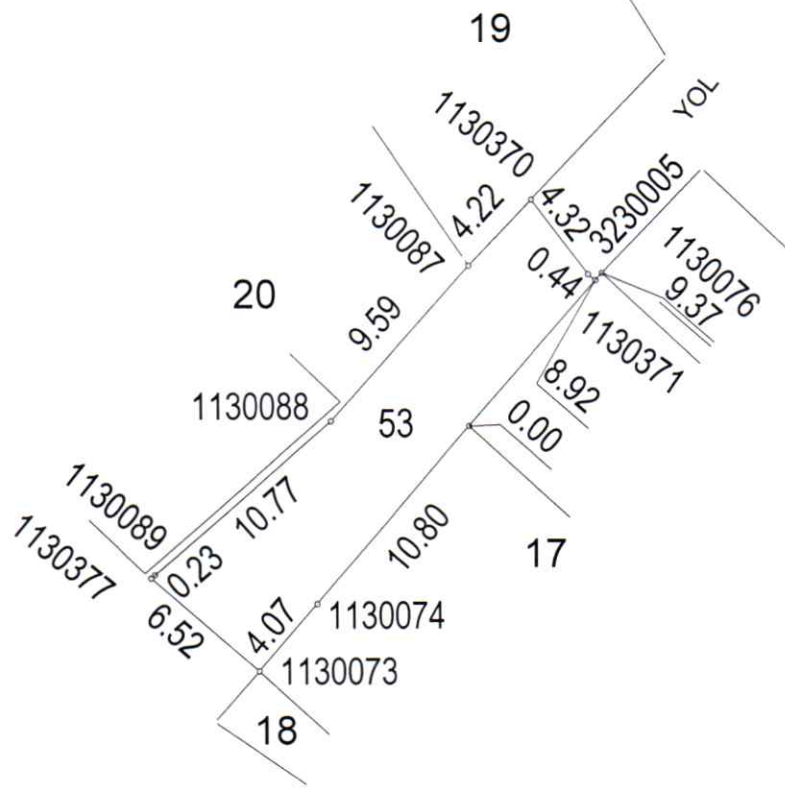

## Poligon ve Köşe Koordinatları, Açılış - Mesafe Bilgileri

NoktaNo	Y	X
1130073	444718.38	4594801.88
1130074	444721.04	4594804.95
1130075	444728.09	4594813.14
1130076	444734.23	4594820.21
1130087	444728.08	4594820.53
1130088	444721.71	4594813.37
1130089	444713.60	4594806.27
1130306	444722.16	4594814.27
1130370	444730.98	4594823.60
1130371	444733.94	4594819.88
1130377	444713.43	4594806.12
3230005	444733.60	4594820.16

Ada	Parsel	Noktalar	HesapAlan
113	53	1130075,1130074,1130073, 1130377,1130089,1130088, 1130087,1130370,3230005, 1130371	127.45

Geliş Tarih ve No'su	Bu kısım Merkez/Bölge Müdürlüğü tarafından doldurulacaktır.	
Adı Soyadı	Fen Klasörüne işlenmiş ve arşivlenmiştir.	Kontrol Edilmiştir.
Tarih		
İmza		



## KROKI YERİ

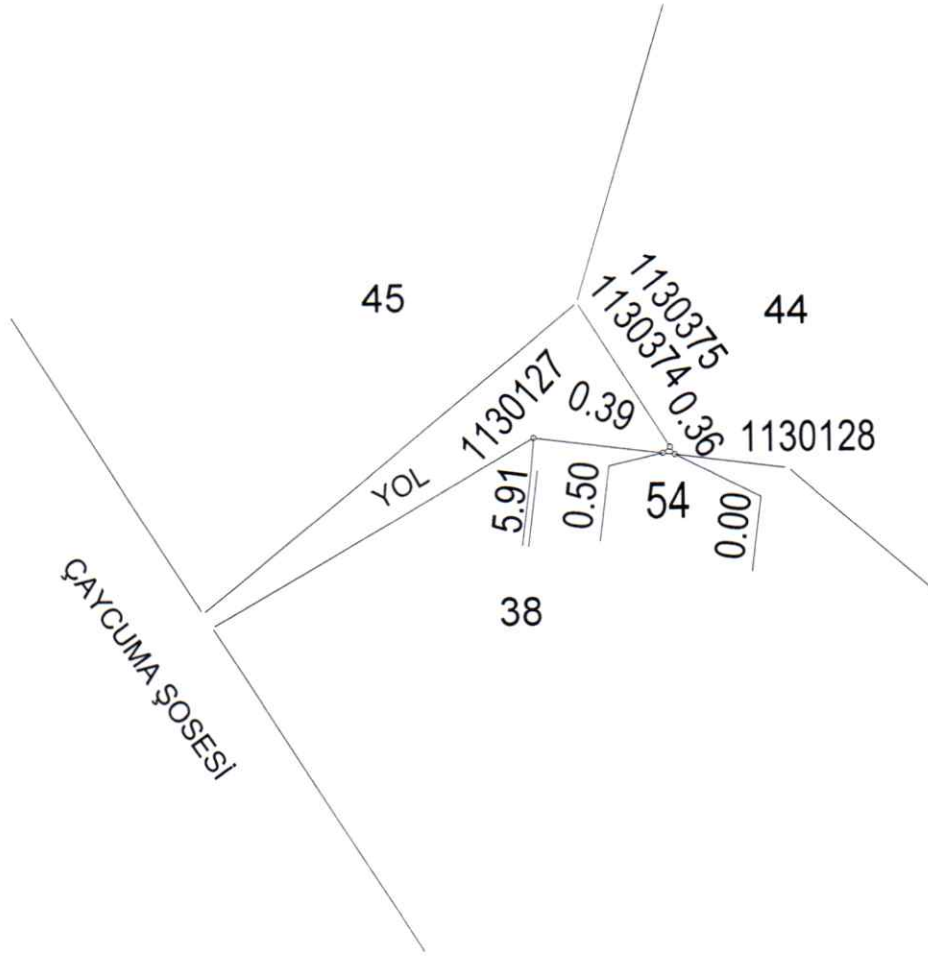

N

KROKI

## Poligon ve Köşe Koordinatları, Açılış - Mesafe Bilgileri

NoktaNo	Y	X
1130127	444526.95	4595116.00
1130128	444532.81	4595115.26
1130374	444532.32	4595115.32
1130375	444532.62	4595115.57

Ada	Parsel	Noktalar	HesapAlan
113	54	1130128,1130374,1130375	0.07

Geliş Tarih ve No'su

Bu kısım Merkez/Bölge Müdürlüğü tarafından doldurulacaktır.

Fen Klasörüne işlenmiş ve arşivlenmiştir.

Kontrol Edilmiştir.

Adı Soyadı

Tarih

İmza

İLİ	BARTIN
İLÇESİ	MERKEZ
KÖY-MAH	KOZCAĞIZ-MERKEZ
ADA/PARSEL	113/44

## AYIRMA ÇAPI

	Ha	M <sup>2</sup>	Dm <sup>2</sup>
YÜZÖLÇÜMÜ (TAPU)	-	1685	39
UYGULAMAYA GİRMEYEN (A)	-	1241	25
UYGULAMAYA GİREN (B)	-	444	14

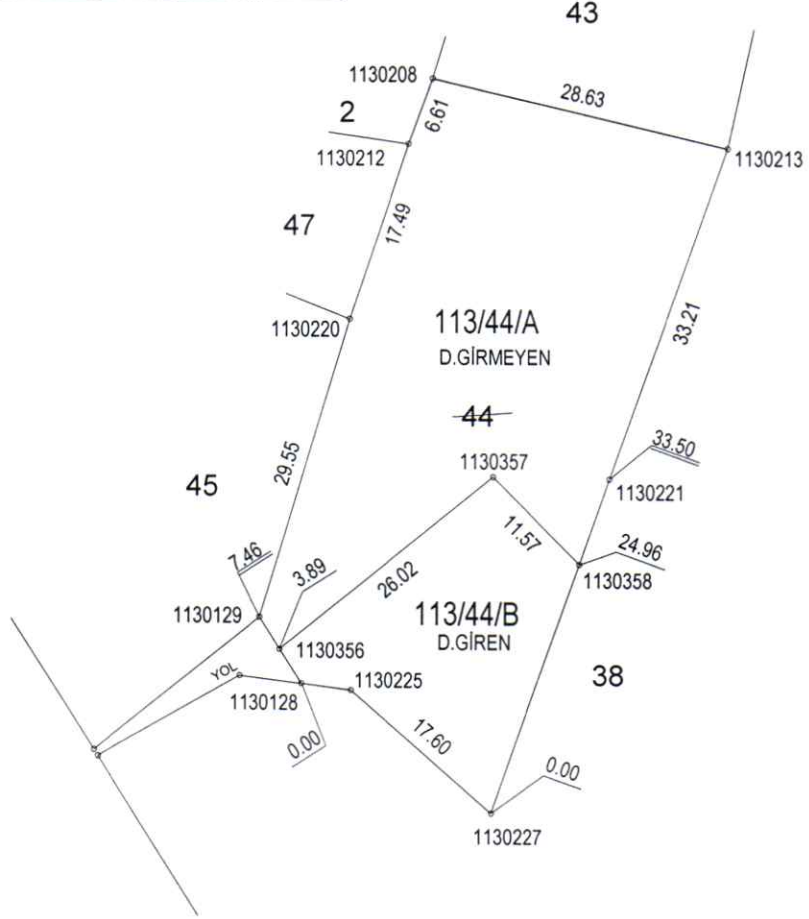

NoktaNo	Y	X	NoktaNo	Y	X
1130128	444532.81	4595115.26	1130129	444528.82	4595121.56
1130208	444545.20	4595172.63	1130212	444542.93	4595166.42
1130213	444573.07	4595166.07	1130220	444537.34	4595149.85
1130221	444561.95	4595134.78	1130225	444537.51	4595114.66
1130227	444550.84	4595103.17	1130356	444530.73	4595118.54
1130357	444550.95	4595134.92	1130358	444559.11	4595126.72

Ada/Parsel	Noktalar	Hesap Alan	Düzeltilme	Deng. Alan
113/44	1130208,1130213,1130221,1130227,1130225,1130128,1130129,1130220,1130212	1685.39	+0.00	1685.39
113/44/A D.GİRMEYEN	1130213,1130221,1130358,1130357,1130356,1130129,1130220,1130212,1130208	1241.25	+0.00	1241.25
113/44/B D.GİREN	1130356,1130357,1130358,1130227,1130225,1130128	444.14	+0.00	444.14
	TOPLAM	1685.39	+0.00	1685.39
TAPU ALANI		1685.39		
HESAPLANAN FARK		1685.39		
TECVİZ		0.00		
		16.93		

	DÜZENLEYEN	UYGUNDUR BELEDİYE/ÖZEL İDARE/PROJE İDARESİ	
		KONTROL EDEN	ONAYLAYAN
ADI-SOYADI	<b>Şükrü Günhan FIRINCI</b>		
TARİH	<b>Harita ve Kadastro Mühendisi Oda No: 3223</b>		
İMZA			

Städt. Bibliothek  
Koblenz  
1911



## KROKİ YERİ

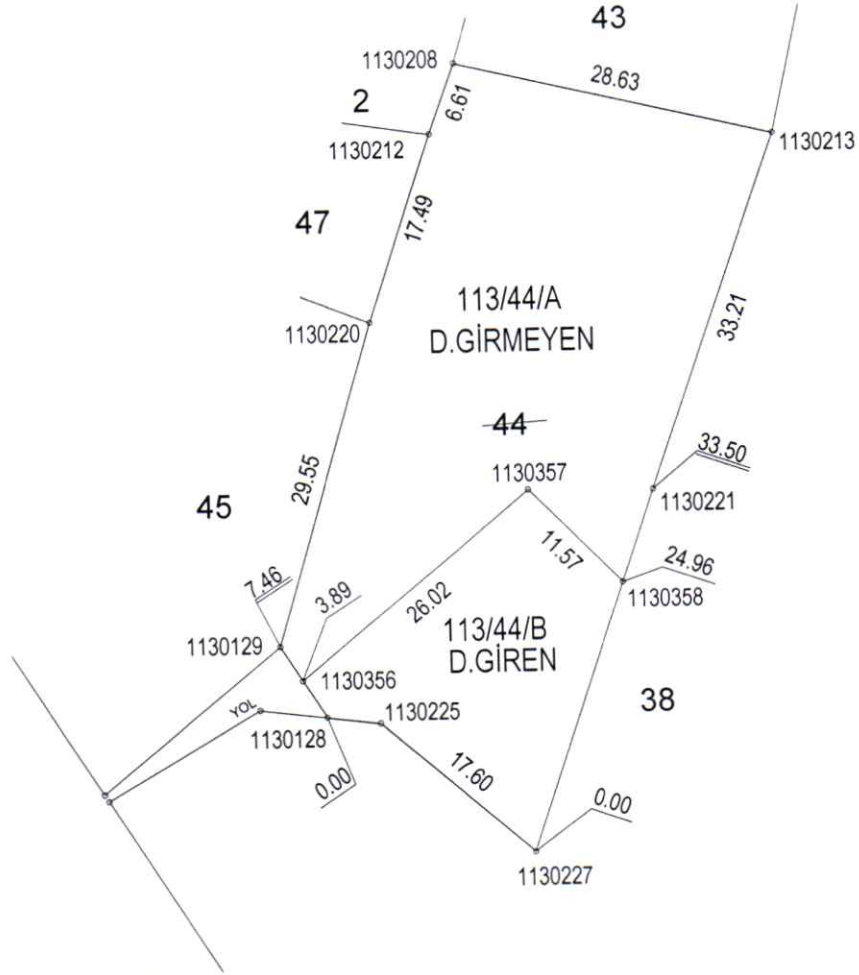

NoktaNo	Y	X	NoktaNo	Y	X
1130128	444532.81	4595115.26	1130129	444528.82	4595121.56
1130208	444545.20	4595172.63	1130212	444542.93	4595166.42
1130213	444573.07	4595166.07	1130220	444537.34	4595149.85
1130221	444561.95	4595134.78	1130225	444537.51	4595114.66
1130227	444550.84	4595103.17	1130356	444530.73	4595118.54
1130357	444550.95	4595134.92	1130358	444559.11	4595126.72

Ada/Parsel	Noktalar	HesapAlan	Düzeltilme	Deng.Alan
113/44	1130208,1130213,1130221, 1130227,1130225,1130128, 1130129,1130220,1130212	1685.39	+0.00	1685.39
113/44/A D.GİRMEYEN	1130213,1130221,1130358, 1130357,1130356,1130129, 1130220,1130212,1130208	1241.25	+0.00	1241.25
113/44/B D.GİREN	1130356,1130357,1130358, 1130227,1130225,1130128	444.14	+0.00	444.14
	TOPLAM	1685.39	+0.00	1685.39
TAPU ALANI		1685.39		
HESAPLANAN		1685.39		
FARK		0.00		
TECVİZ		16.93		

Geliş Tarih ve No'su	Bu kısım Merkez/Bölge Müdürlüğü tarafından doldurulacaktır.	
	Fen Klasörüne işlenmiş ve arşivlenmiştir.	Kontrol Edilmiştir.
Adı Soyadı		
Tarih		
İmza		

İLİ	BARTIN
İLÇESİ	MERKEZ
KÖY-MAH	KOZCAĞIZ-MERKEZ
ADA/PARSEL	113/27

## AYIRMA ÇAPI

	Ha	M <sup>2</sup>	Dm <sup>2</sup>
YÜZÖLÇÜMÜ (TAPU)	-	5022	25
UYGULAMAYA GİRMEYEN (A)	-	3875	22
UYGULAMAYA GİREN (B)	-	1147	03

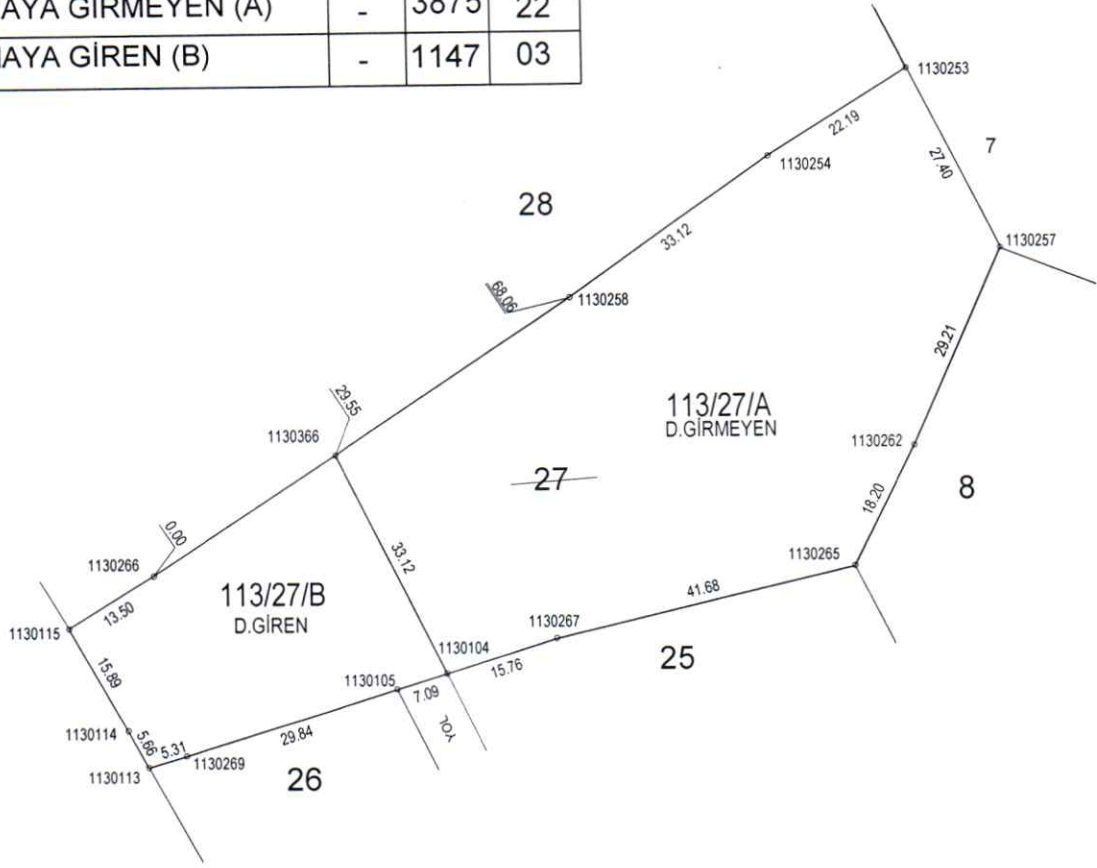

NoktaNo	Y	X	NoktaNo	Y	X
1130104	444681.85	4594915.86	1130105	444675.08	4594913.76
1130113	444641.50	4594903.36	1130114	444638.79	4594908.33
1130115	444630.96	4594922.16	1130253	444745.30	4594997.34
1130254	444726.45	4594985.64	1130257	444757.70	4594972.91
1130258	444699.25	4594966.74	1130262	444745.69	4594946.28
1130265	444737.48	4594930.04	1130266	444642.45	4594929.24
1130267	444696.90	4594920.53	1130269	444646.58	4594904.91
1130366	444667.11	4594945.52			

Ada/Parsel	Noktalar	HesapAlan	Düzeltilme	Deng.Alan
113/27	1130115,1130266,1130258,1130254,1130253,1130257,1130262,1130265,1130267,1130104,1130105,1130269,1130113,1130114	5022.25	+0.00	5022.25
113/27/A D.GİRMEYEN	1130265,1130267,1130104,1130366,1130258,1130254,1130253,1130257,1130262	3875.22	+0.00	3875.22
113/27/B D.GİREN	1130115,1130266,1130366,1130104,1130105,1130269,1130113,1130114	1147.03	+0.00	1147.03
	TOPLAM	5022.25	+0.00	5022.25
TAPU ALANI		5022.25		
HESAPLANAN FARK		0.00		
TECVİZ		29.85		

	DÜZENLEYEN	UYGUNDUR BELEDİYE/ÖZEL İDARE/PROJE İDARESİ	
		KONTROL EDEN	ONAYLAYAN
ADI-SOYADI	<b>Şükrü Günaydın RİNÇİ</b>		
TARİH	<b>Harita ve Kadastro Mühendisi</b> <b>Od. No: 3223</b>		
İMZA			

SONNEN- u. RING  
Hof- u. Kassen-Mündel  
D. 101 353





İLİ	BARTIN
İLÇESİ	MERKEZ
KÖY-MAH	KOZCAĞIZ-MERKEZ
ADA/PARSEL	113/38

## AYIRMA ÇAPI

	Ha	M <sup>2</sup>	Dm <sup>2</sup>
YÜZÖLÇÜMÜ (TAPU)	-	5488	77
UYGULAMAYA GİRMEYEN (A)	-	3396	04
UYGULAMAYA GİREN (B)	-	2092	73

NoktaNo	Y	X	NoktaNo	Y	X
1130125	444539.96	4595066.56	1130126	444513.56	4595108.27
1130127	444526.95	4595116.00	1130128	444532.81	4595115.26
1130179	444593.13	4595239.43	1130182	444586.93	4595228.93
1130183	444609.89	4595225.13	1130186	444617.13	4595218.95
1130187	444616.15	4595217.67	1130213	444573.07	4595166.07
1130216	444599.94	4595158.70	1130221	444561.95	4595134.78
1130225	444537.51	4595114.66	1130227	444550.84	4595103.17
1130228	444575.54	4595095.04	1130229	444568.40	4595080.89
1130231	444560.93	4595076.64	1130232	444556.11	4595073.89
1130234	444542.15	4595065.85	1130358	444559.11	4595126.72
1130359	444579.74	4595106.00			

Ada/Parsel	Noktalar	HesapAlan	Düzeltilme	Deng.Alan
113/38	1130125,1130126,1130127,1130128,1130225,1130227,1130221,1130213,1130182,1130179,1130183,1130186,1130187,1130216,1130228,1130229,1130231,1130232,1130234	5488.77	+0.00	5488.77
113/38/A D.GİRMEYEN	1130359,1130358,1130221,1130213,1130182,1130179,1130183,1130186,1130187,1130216	3396.04	+0.00	3396.04
113/38/B D.GİREN	1130228,1130229,1130231,1130232,1130234,1130125,1130126,1130127,1130128,1130225,1130227,1130358,1130359	2092.73	+0.00	2092.73
	TOPLAM	5488.77	+0.00	5488.77
TAPU ALANI	5488.77			
HESAPLANAN	5488.77			
FARK	0.00			
TECVİZ	31.28			

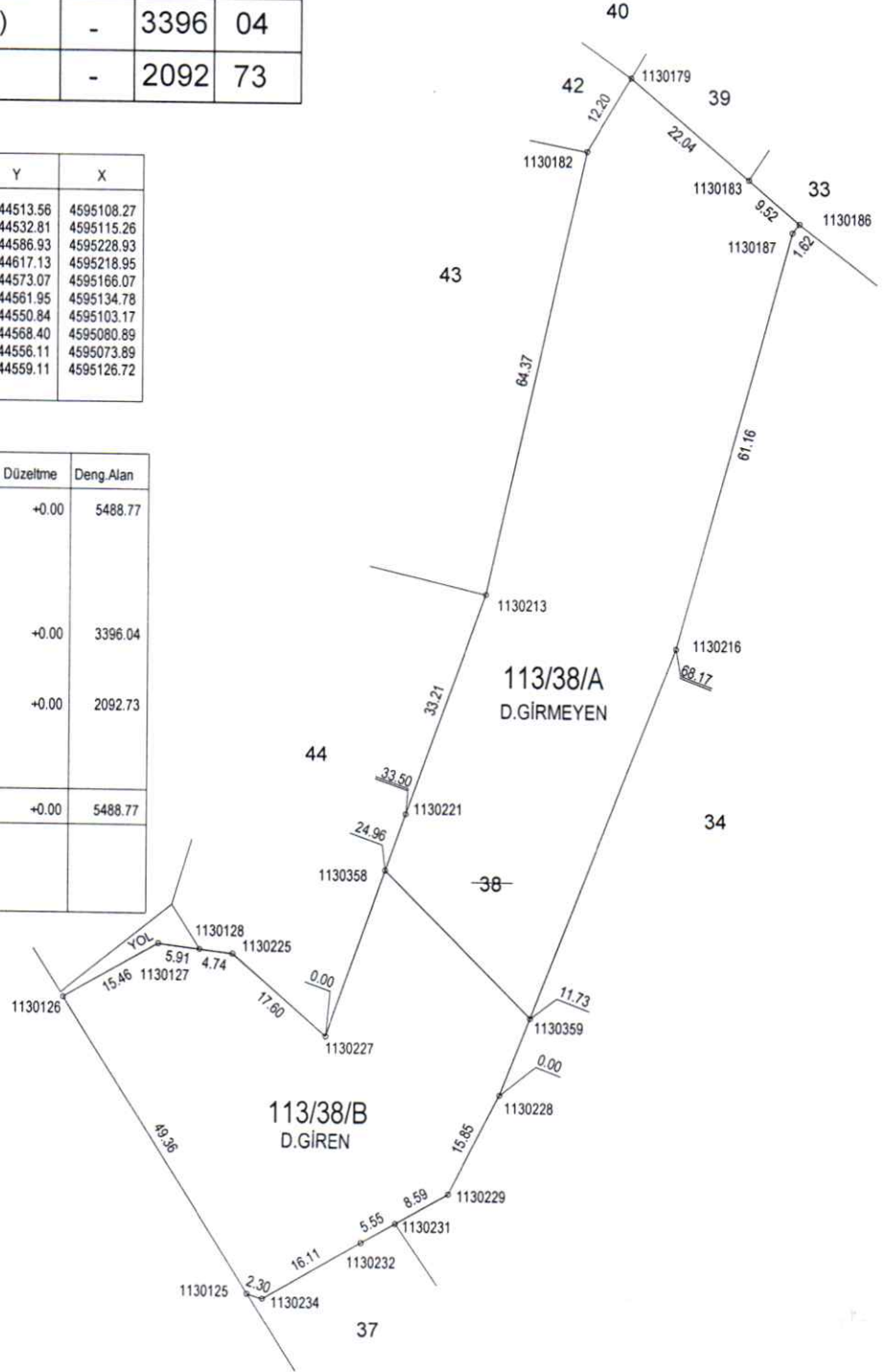

DÜZENLEYEN	UYGUNDUR BELEDİYE/ÖZEL İDARE/PROJE İDARESİ	
	KONTROL EDEN	ONAYLAYAN
ADI-SOYADI	Şükrü Günhan FIRINCI	
TARİH	Harita ve Kadastro Mühendisi Oda No: 3223	
İMZA		

1950-1951  
1952-1953  
1954-1955



## KROKİ YERİ

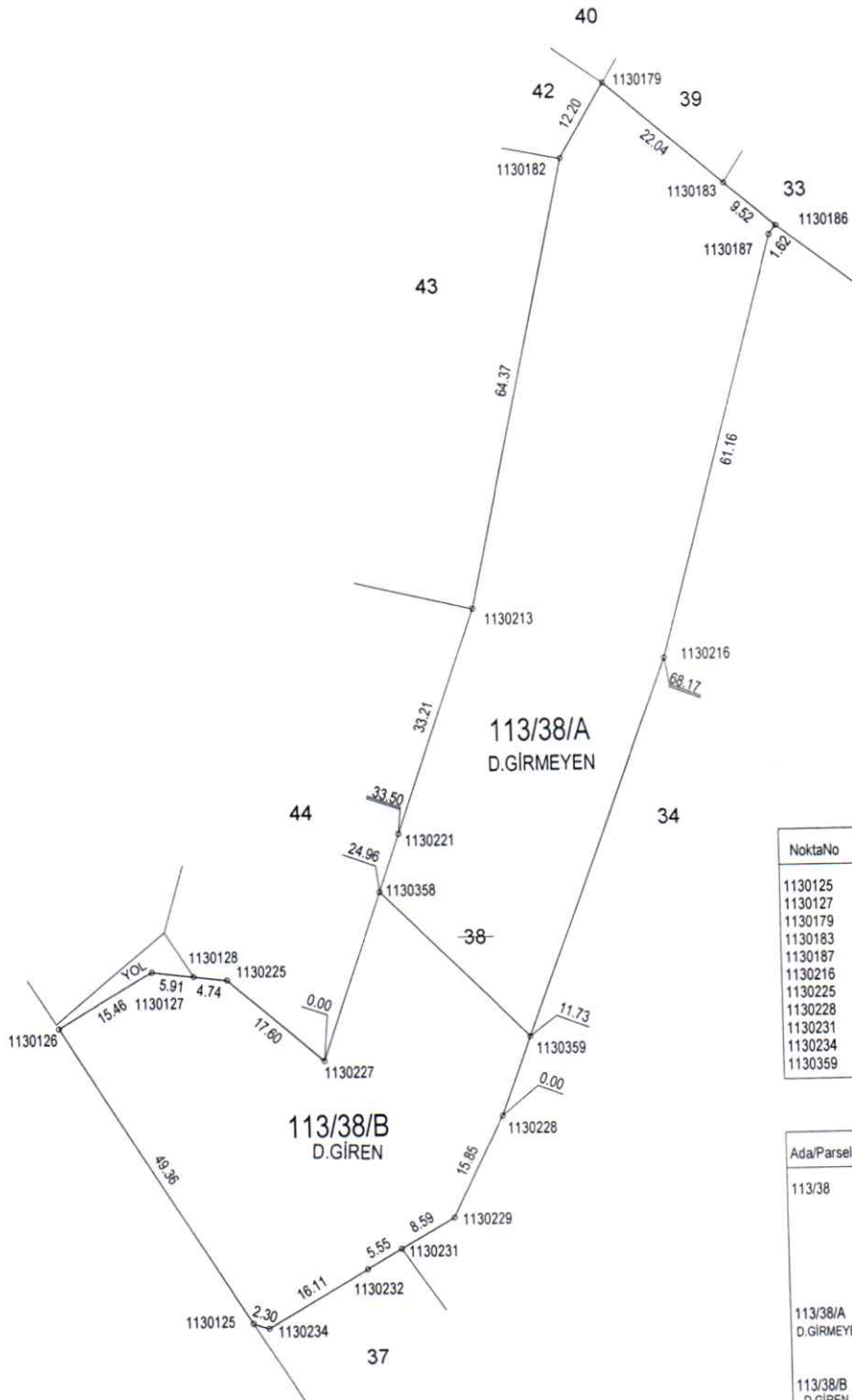

NoktaNo	Y	X	NoktaNo	Y	X
1130125	444539.96	4595066.56	1130126	444513.56	4595108.27
1130127	444526.95	4595116.00	1130128	444532.81	4595115.26
1130179	444593.13	4595239.43	1130182	444586.93	4595228.93
1130183	444609.89	4595225.13	1130186	444617.13	4595218.95
1130187	444616.15	4595217.67	1130213	444573.07	4595166.07
1130216	444599.94	4595158.70	1130221	444561.95	4595134.78
1130225	444537.51	4595114.66	1130227	444550.84	4595103.17
1130228	444575.54	4595095.04	1130229	444568.40	4595080.89
1130231	444560.93	4595076.64	1130232	444556.11	4595073.89
1130234	444542.15	4595065.85	1130358	444559.11	4595126.72
1130359	444579.74	4595106.00			

Ada/Parsel	Noktalar	HesapAlan	Düzeltilme	Deng Alan
113/38	1130125,1130126,1130127,1130128,1130225,1130227,1130221,1130213,1130182,1130179,1130183,1130186,1130187,1130216,1130228,1130229,1130231,1130232,1130234	5488.77	+0.00	5488.77
113/38/A D.GİRMEYEN	1130359,1130358,1130221,1130213,1130182,1130179,1130183,1130186,1130187,1130216	3396.04	+0.00	3396.04
113/38/B D.GİREN	1130228,1130229,1130231,1130232,1130234,1130125,1130126,1130127,1130128,1130225,1130227,1130358,1130359	2092.73	+0.00	2092.73
	TOPLAM	5488.77	+0.00	5488.77
TAPU ALANI		5488.77		
HESAPLANAN FARK		0.00		
TECVİZ		31.28		

Geliş Tarih ve No'su

Bu kısım Merkez/Bölge Müdürlüğü tarafından doldurulacaktır.

Fen Klasörüne işlenmiş ve arşivlenmiştir.

Kontrol Edilmiştir.

Adı Soyadı

Tarih

İmza

İLİ	BARTIN
İLÇESİ	MERKEZ
KÖY-MAH	KOZCAĞIZ-MERKEZ
ADA/PARSEL	113/34

## AYIRMA ÇAPI

	Ha	M <sup>2</sup>	Dm <sup>2</sup>
YÜZÖLÇÜMÜ (TAPU)	-	4554	26
UYGULAMAYA GİRMEYEN (A)	-	3484	31
UYGULAMAYA GİREN (B)	-	1069	95

NoktaNo	Y	X	NoktaNo	Y	X
1130186	444617.13	4595218.95	1130187	444616.15	4595217.67
1130194	444642.50	4595199.51	1130211	444634.16	4595167.04
1130216	444599.94	4595158.70	1130226	444611.46	4595111.31
1130228	444575.54	4595095.04	1130229	444568.40	4595080.89
1130231	444560.93	4595076.64	1130235	444572.90	4595059.21
1130236	444585.51	4595054.89	1130237	444579.47	4595049.64
1130359	444579.74	4595106.00	1130360	444599.76	4595085.88

Ada/Parsel	Noktalar	Hesap Alan	Düzeltilme	Deng. Alan
113/34	1130228,1130216,1130187,1130186,1130194,1130211,1130226,1130236,1130237,1130235,1130231,1130229	4554.26	+0.00	4554.26
113/34/A D.GİREN	1130216,1130187,1130186,1130194,1130211,1130226,1130360,1130359	3484.31	+0.00	3484.31
113/34/B D.GİRMEYEN	1130236,1130237,1130235,1130231,1130229,1130228,1130359,1130360	1069.95	+0.00	1069.95
	TOPLAM	4554.26	+0.00	4554.26
TAPU ALANI	4554.26			
HESAPLANAN	4554.26			
FARK	0.00			
TECVİZ	28.36			

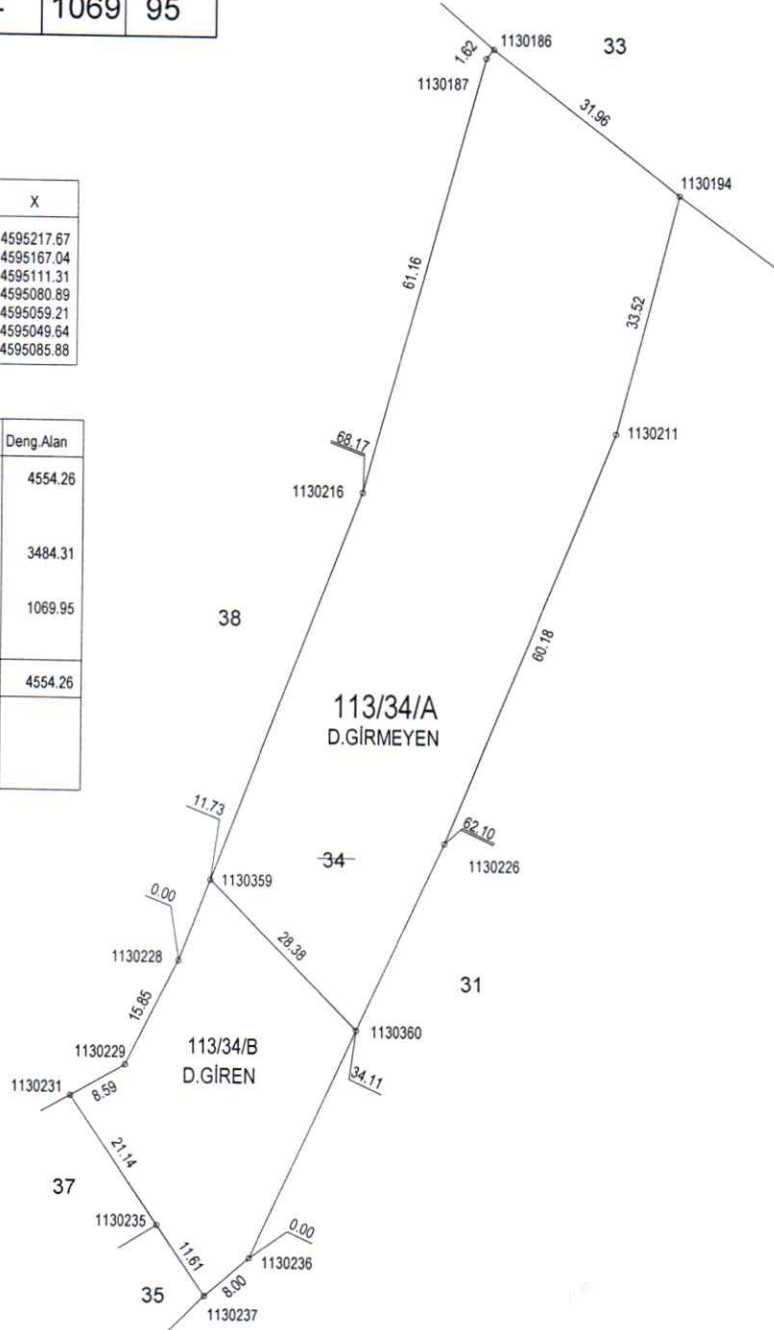

	DÜZENLEYEN	UYGUNDUR BELEDİYE/ÖZEL İDARE/PROJE İDARESİ	
		KONTROL EDEN	ONAYLAYAN
ADI-SOYADI	<b>Şükrü Günhan FIRINCI</b>		
TARİH	<b>Harita ve Kadastro Mühendisi Oda No: 3223</b>		
İMZA			

Şişli Etfak Hastanesi  
Hastane ve Kurum Müdürlüğü  
Ofis No: 3231



## KROKI YERİ

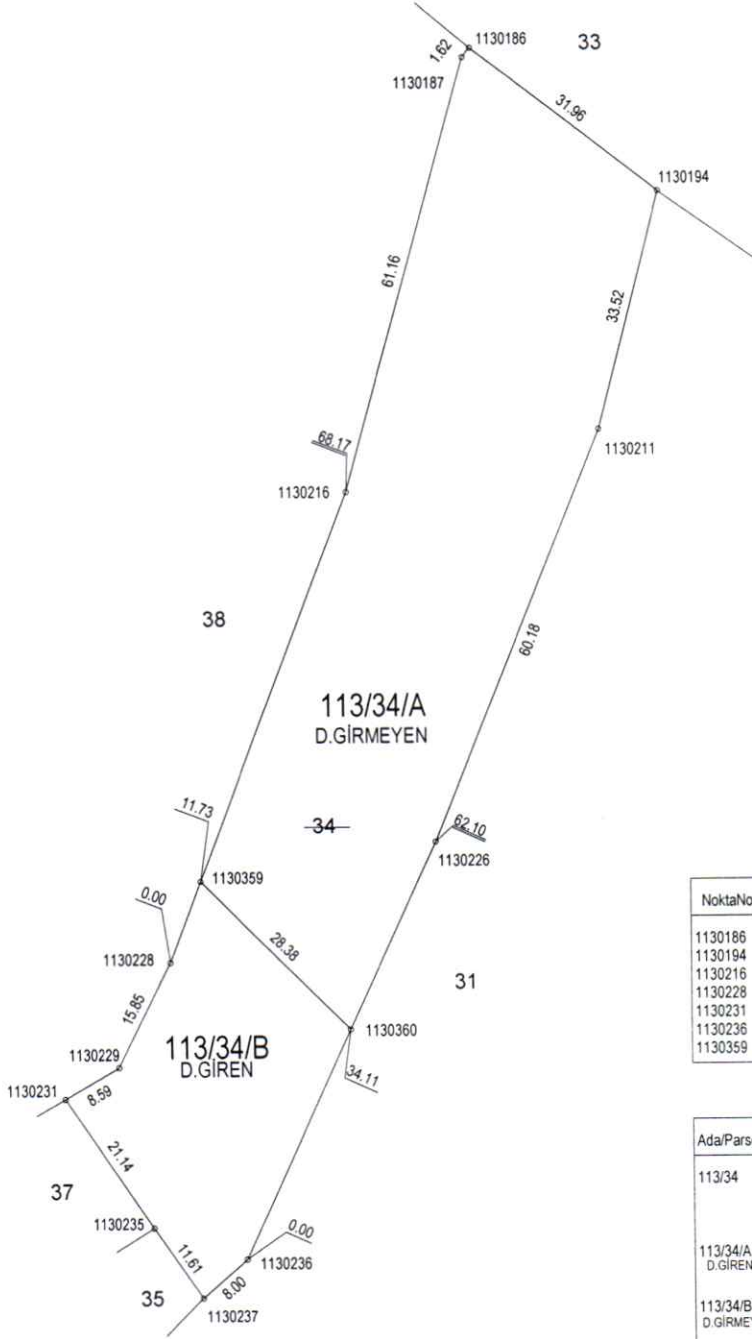

NoktaNo	Y	X	NoktaNo	Y	X
1130186	444617.13	4595218.95	1130187	444616.15	4595217.67
1130194	444642.50	4595199.51	1130211	444634.16	4595167.04
1130216	444599.94	4595158.70	1130226	444611.46	4595111.31
1130228	444575.54	4595095.04	1130229	444568.40	4595080.89
1130231	444560.93	4595076.64	1130235	444572.90	4595059.21
1130236	444585.51	4595054.89	1130237	444579.47	4595049.64
1130359	444579.74	4595106.00	1130360	444599.76	4595085.88

Ada/Parsel	Noktalar	HesapAlan	Düzeltilme	Deng.Alan
113/34	1130228,1130216,1130187,1130186,1130194,1130211,1130226,1130236,1130237,1130235,1130231,1130229	4554.26	+0.00	4554.26
113/34/A D.GİREN	1130216,1130187,1130186,1130194,1130211,1130226,1130360,1130359	3484.31	+0.00	3484.31
113/34/B D.GİRMEYEN	1130236,1130237,1130235,1130231,1130229,1130228,1130359,1130360	1069.95	+0.00	1069.95
	TOPLAM	4554.26	+0.00	4554.26
TAPU ALANI		4554.26		
HESAPLANAN		4554.26		
FARK		0.00		
TECVİZ		28.36		

Geliş Tarih ve No'su

Bu kısım Merkez/Bölge Müdürlüğü tarafından doldurulacaktır.

Fen Klasörüne işlenmiş ve arşivlenmiştir.

Kontrol Edilmiştir.

Adı Soyadı

Tarih

İmza

İLİ	BARTIN
İLÇESİ	MERKEZ
KÖY-MAH	KOZCAĞIZ-MERKEZ
ADA/PARSEL	113/31

## AYIRMA ÇAPI

	Ha	M <sup>2</sup>	Dm <sup>2</sup>
YÜZÖLÇÜMÜ (TAPU)	-	6238	69
UYGULAMAYA GİRMEYEN (A)	-	4130	55
UYGULAMAYA GİREN (B)	-	2108	14

NoktaNo	Y	X	NoktaNo	Y	X
1130118	444576.83	4595008.29	1130119	444561.54	4595032.45
1130194	444642.50	4595199.51	1130196	444643.93	4595198.49
1130205	444676.88	4595175.09	1130207	444676.58	4595172.91
1130211	444634.16	4595167.04	1130214	444662.83	4595160.49
1130223	444651.76	4595130.13	1130226	444611.46	4595111.31
1130230	444627.72	4595078.27	1130236	444585.51	4595054.89
1130237	444579.47	4595049.64	1130238	444629.94	4595048.09
1130244	444570.06	4595040.12	1130249	444587.38	4595014.91
1130360	444599.76	4595085.88	1130361	444604.41	4595081.20
1130362	444622.14	4595042.01			

Ada/Parsel	Noktalar	Hesap Alan	Düzeltilme	Deng. Alan
113/31	1130119,1130244,1130237,1130236,1130226,1130211,1130194,1130196,1130205,1130207,1130214,1130223,1130230,1130238,1130249,1130118	6238.69	+0.00	6238.69
113/31/A D.GİRMEYEN	1130238,1130362,1130361,1130360,1130226,1130211,1130194,1130196,1130205,1130207,1130214,1130223,1130230	4130.55	-0.00	4130.55
113/31/B D.GİREN	1130362,1130249,1130118,1130119,1130244,1130237,1130236,1130360,1130361	2108.14	+0.00	2108.14
	TOPLAM	6238.69	-0.00	6238.69
TAPU ALANI		6238.69		
HESAPLANAN		6238.69		
FARK		-0.00		
TECVİZ		33.47		

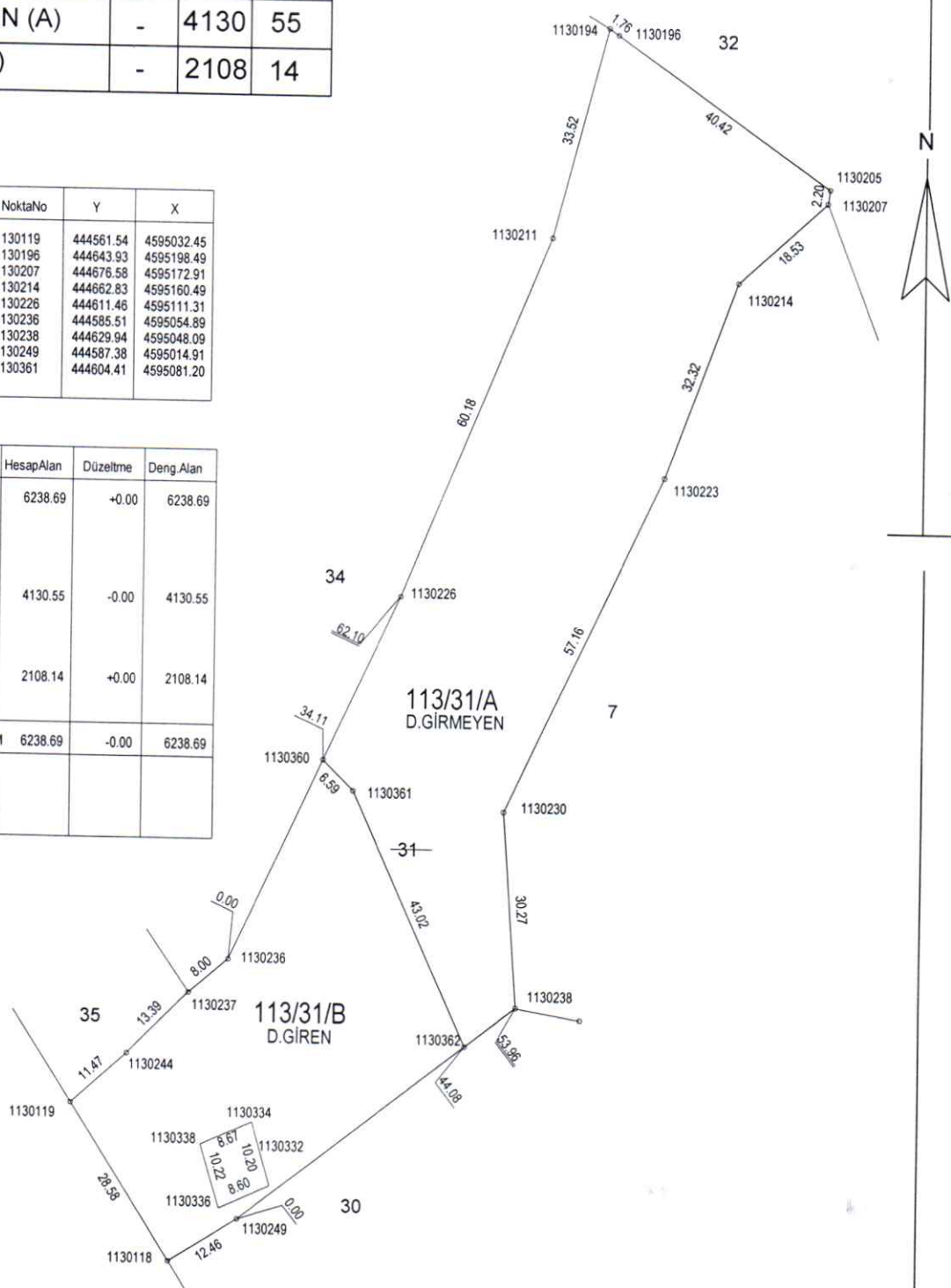

DÜZENLEYEN	UYGUNDUR BELEDİYE/ÖZEL İDARE/PROJE İDARESİ	
	KONTROL EDEN	ONAYLAYAN
ADI-SOYADI	<b>Şükrü Günhan FIRINCI</b>	
TARİH	Harita ve Kadastro Mühendisi Oda No: 3223	
İMZA		

Şirketin Genel Müdürlüğü  
Ticaret Sicil No: 27220  
Dış No: 1234



## KROKİ YERİ

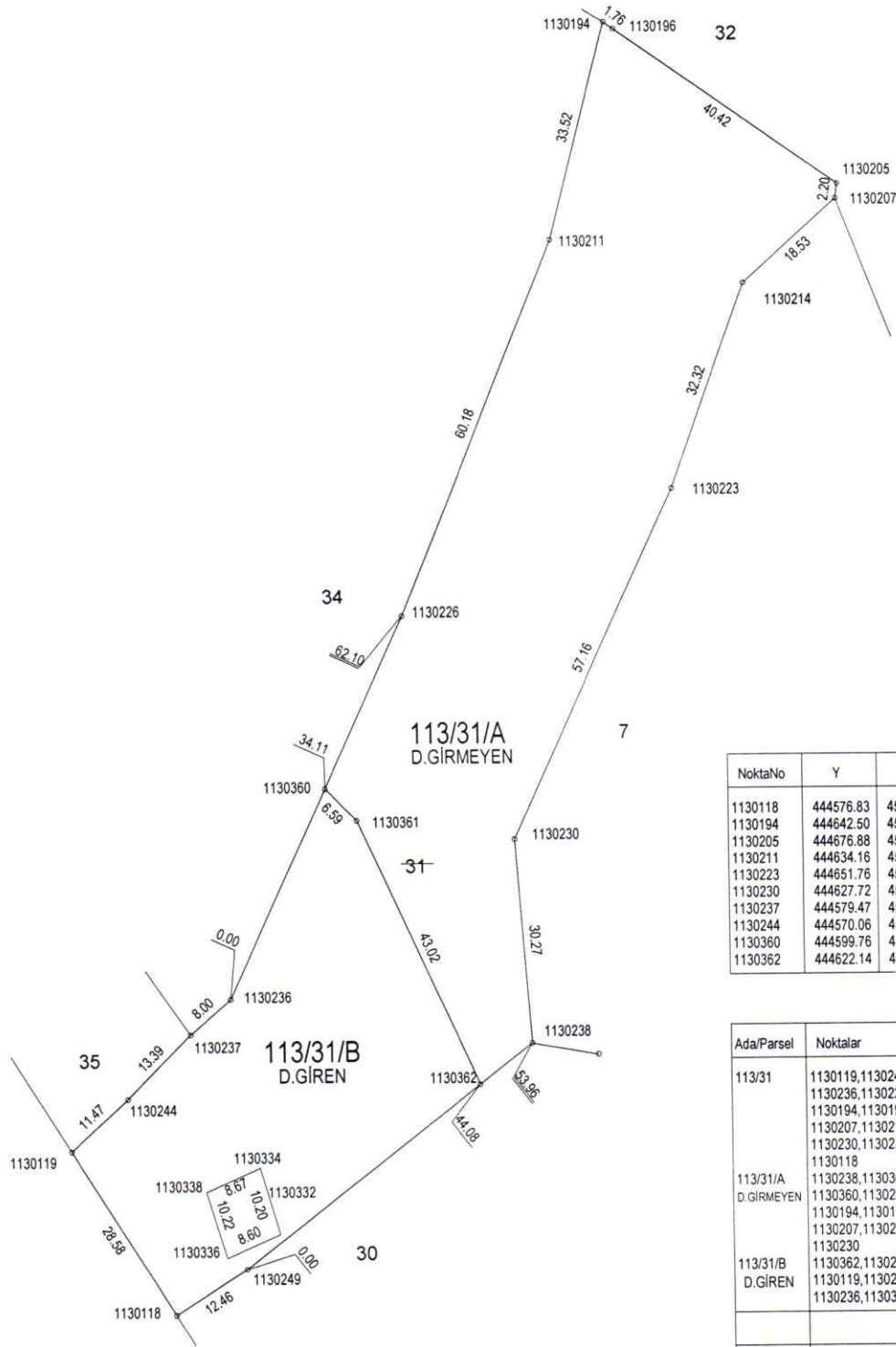

NoktaNo	Y	X	NoktaNo	Y	X
1130118	444576.83	4595008.29	1130119	444561.54	4595032.45
1130194	444642.50	4595199.51	1130196	444643.93	4595198.49
1130205	444676.88	4595175.09	1130207	444676.58	4595172.91
1130211	444634.16	4595167.04	1130214	444662.83	4595160.49
1130223	444651.76	4595130.13	1130226	444611.46	4595111.31
1130230	444627.72	4595078.27	1130236	444585.51	4595054.89
1130237	444579.47	4595049.64	1130238	444629.94	4595048.09
1130244	444570.06	4595040.12	1130249	444587.38	4595014.91
1130360	444599.76	4595085.88	1130361	444604.41	4595081.20
1130362	444622.14	4595042.01			

Ada/Parsel	Noktalar	Hesap Alan	Düzeltilme	Deng. Alan
113/31	1130119,1130244,1130237,1130236,1130226,1130211,1130194,1130196,1130205,1130207,1130214,1130223,1130230,1130238,1130249,1130118	6238.69	+0.00	6238.69
113/31/A D.GİRMEYEN	1130238,1130362,1130361,1130360,1130226,1130211,1130194,1130196,1130205,1130207,1130214,1130223,1130230	4130.55	-0.00	4130.55
113/31/B D.GİREN	1130362,1130249,1130118,1130119,1130244,1130237,1130236,1130360,1130361	2108.14	+0.00	2108.14
	TOPLAM	6238.69	-0.00	6238.69
TAPU ALANI		6238.69		
HESAPLANAN		6238.69		
FARK		-0.00		
TECVİZ		33.47		

Geliş Tarih ve No'su

Bu kısım Merkez/Bölge Müdürlüğü tarafından doldurulacaktır.

Fen Klasörüne işlenmiş ve arşivlenmiştir.

Kontrol Edilmiştir.

Adı Soyadı

Tarih

İmza

İLİ	BARTIN
İLÇESİ	MERKEZ
KÖY-MAH	KOZCAĞIZ-MERKEZ
ADA/PARSEL	113/30

## AYIRMA ÇAPI

	Ha	M <sup>2</sup>	Dm <sup>2</sup>
YÜZÖLÇÜMÜ (TAPU)	-	3594	68
UYGULAMAYA GİRMEYEN (A)	-	381	05
UYGULAMAYA GİREN (B)	-	3213	63

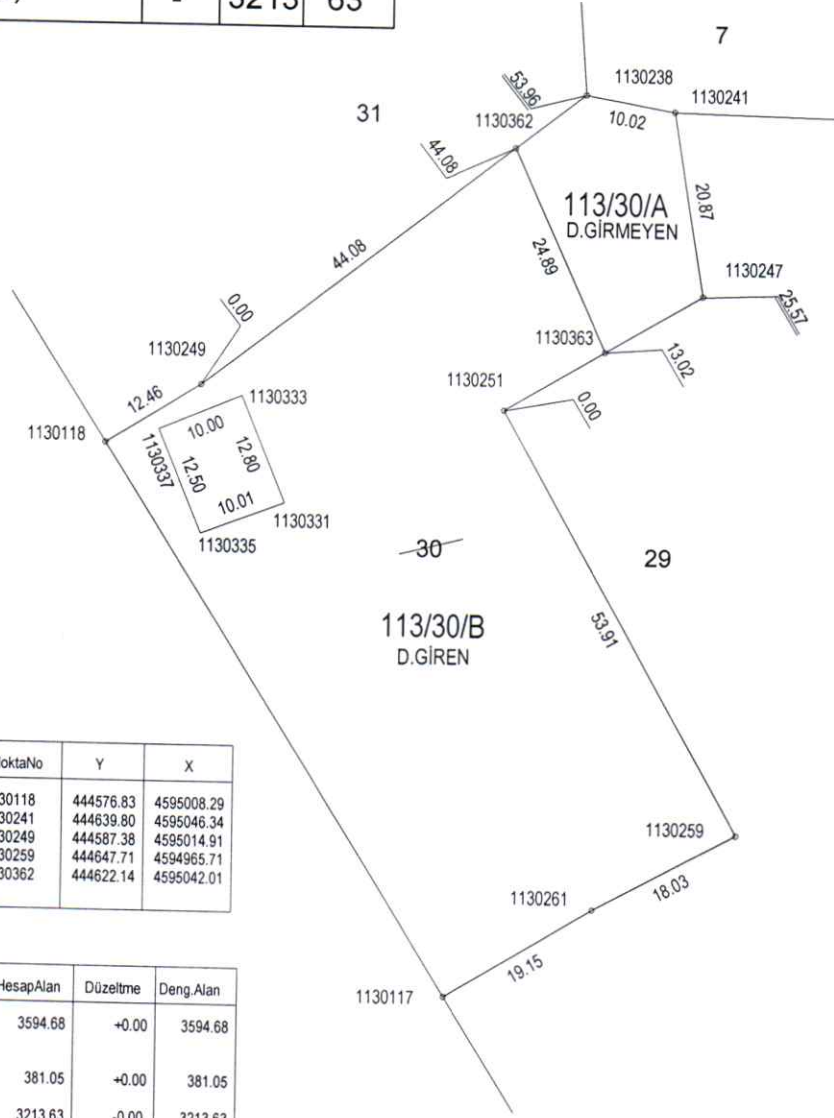

NoktaNo	Y	X	NoktaNo	Y	X
1130117	444615.41	4594947.32	1130118	444576.83	4595008.29
1130238	444629.94	4595048.09	1130241	444639.80	4595046.34
1130247	444643.18	4595025.75	1130249	444587.38	4595014.91
1130251	444621.22	4595012.66	1130259	444647.71	4594965.71
1130261	444631.83	4594957.18	1130362	444622.14	4595042.01
1130363	444632.40	4595019.33			

Ada/Parsel	Noktalar	Hesap Alan	Düzeltilme	Deng. Alan
113/30	1130117, 1130118, 1130249, 1130238, 1130241, 1130247, 1130251, 1130259, 1130261	3594.68	+0.00	3594.68
113/30/A D. GİRMEYEN	1130247, 1130363, 1130362, 1130238, 1130241	381.05	+0.00	381.05
113/30/B D. GİREN	1130118, 1130249, 1130362, 1130363, 1130251, 1130259, 1130261, 1130117	3213.63	-0.00	3213.63
	TOPLAM	3594.68	-0.00	3594.68
TAPU ALANI		3594.68		
HESAPLANAN		3594.68		
FARK		-0.00		
TECVİZ		25.06		

	DÜZENLEYEN	UYGUNDUR BELEDİYE/ÖZEL İDARE/PROJE İDARESİ	
		KONTROL EDEN	ONAYLAYAN
ADI-SOYADI	<b>Şükrü Günhan FIRINCI</b>		
TARİH	<b>Harita ve Kadastro Mühendisi Oda No: 3223</b>		
İMZA	<i>Şükrü Günhan</i>		

Yıldırım Özalp (1923-2000)  
Türk Tarih Kurumu  
Osmanlı Tarihi



## KROKI YERİ

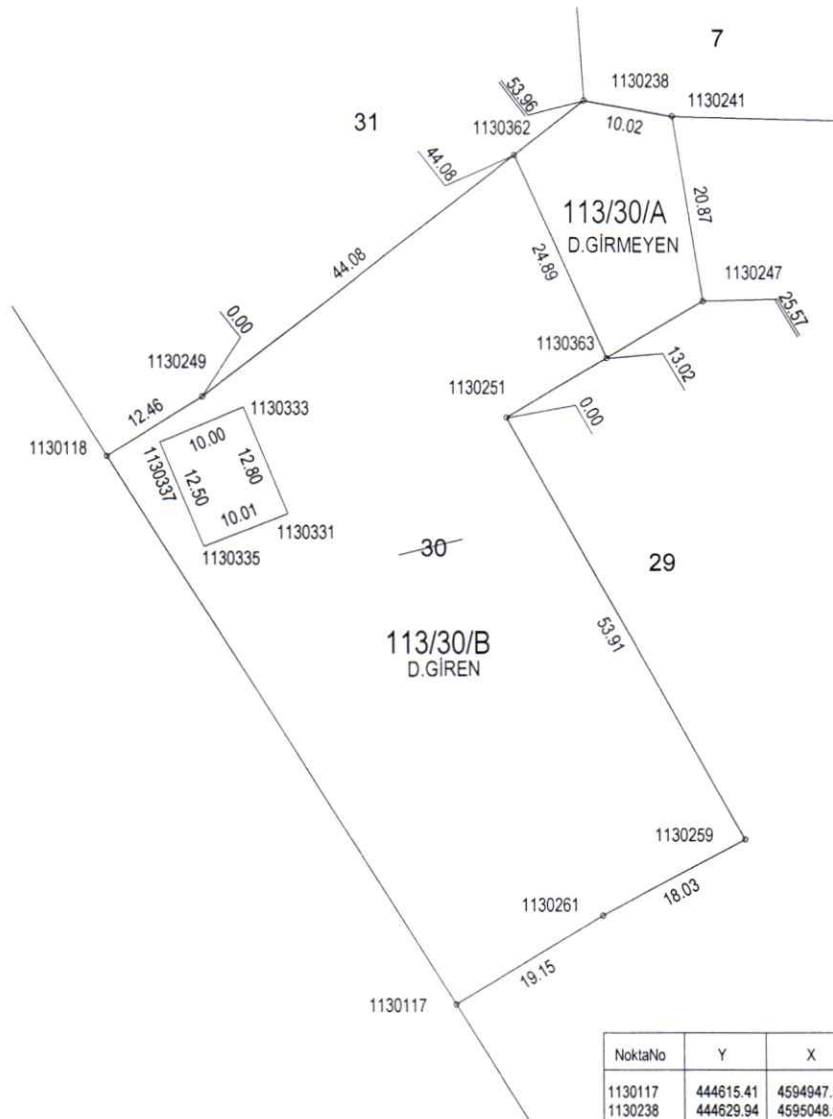

NoktaNo	Y	X	NoktaNo	Y	X
1130117	444615.41	4594947.32	1130118	444576.83	4595008.29
1130238	444629.94	4595048.09	1130241	444639.80	4595046.34
1130247	444643.18	4595025.75	1130249	444587.38	4595014.91
1130251	444621.22	4595012.66	1130259	444647.71	4594965.71
1130261	444631.83	4594957.18	1130362	444622.14	4595042.01
1130363	444632.40	4595019.33			

Ada/Parsel	Noktalar	HesapAlan	Düzeltilme	Deng.Alan
113/30	1130117,1130118,1130249,1130238,1130241,1130247,1130251,1130259,1130261	3594.68	+0.00	3594.68
113/30/A D.GİRMEYEN	1130247,1130363,1130362,1130238,1130241	381.05	+0.00	381.05
113/30/B D.GİREN	1130118,1130249,1130362,1130363,1130251,1130259,1130261,1130117	3213.63	-0.00	3213.63
	TOPLAM	3594.68	-0.00	3594.68
TAPU ALANI		3594.68		
HESAPLANAN FARK		-0.00		
TECVİZ		25.06		

Geliş Tarih ve No'su

Bu kısım Merkez/Bölge Müdürlüğü tarafından doldurulacaktır.

Fen Klasörüne işlenmiş ve arşivlenmiştir.

Kontrol Edilmiştir.

Adı Soyadı

Tarih

İmza

İLİ	BARTIN	<b>AYIRMA ÇAPI</b>
İLÇESİ	MERKEZ	
KÖY-MAH	KOZCAĞIZ-MERKEZ	
ADA/PARSEL	113/29	

	Ha	M <sup>2</sup>	Dm <sup>2</sup>
YÜZÖLÇÜMÜ (TAPU)	-	4762	31
UYGULAMAYA GİRMEYEN (A)	-	3586	56
UYGULAMAYA GİREN (B)	-	1175	75

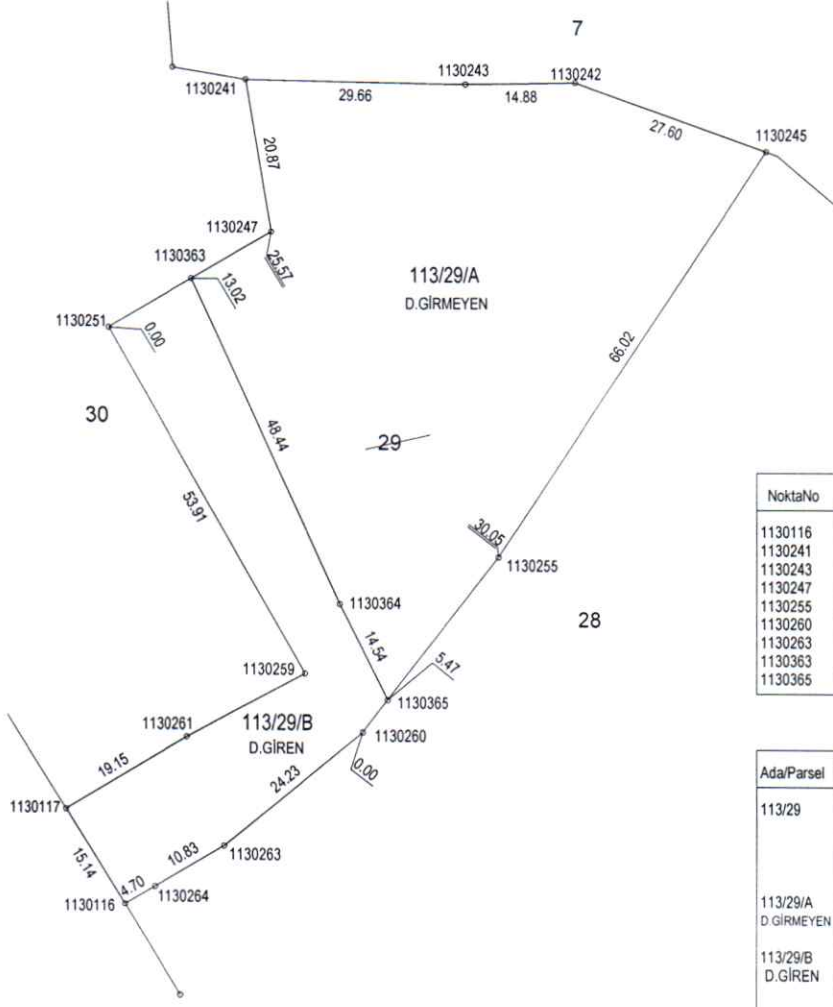

NoktaNo	Y	X	NoktaNo	Y	X
1130116	444623.46	4594934.50	1130117	444615.41	4594947.32
1130241	444639.80	4595046.34	1130242	444684.33	4595045.96
1130243	444669.45	4595045.70	1130245	444710.32	4595036.67
1130247	444643.18	4595025.75	1130251	444621.22	4595012.66
1130255	444673.85	4594981.64	1130259	444647.71	4594965.71
1130260	444655.50	4594957.84	1130261	444631.83	4594957.18
1130263	444636.85	4594942.37	1130264	444627.51	4594936.88
1130363	444632.40	4595019.33	1130364	444652.37	4594975.19
1130365	444658.84	4594962.17			

Ada/Parsel	Noktalar	HesapAlan	Düzeltilme	Deng.Alan
113/29	1130251,1130247,1130241,1130243,1130242,1130245,1130255,1130260,1130263,1130264,1130116,1130117,1130261,1130259	4762.31	+0.00	4762.31
113/29/A D. GİRMEYEN	1130365,1130364,1130363,1130247,1130241,1130243,1130242,1130245,1130255	3586.56	+0.00	3586.56
113/29/B D. GİREN	1130117,1130261,1130259,1130251,1130363,1130364,1130365,1130260,1130263,1130264,1130116	1175.75	+0.00	1175.75
	TOPLAM	4762.31	+0.00	4762.31
TAPU ALANI		4762.31		
HESAPLANAN FARK		0.00		
TECVİZ		29.03		

	DÜZENLEYEN	UYGUNDUR BELEDİYE/ÖZEL İDARE/PROJE İDARESİ	
		KONTROL EDEN	ONAYLAYAN
ADI-SOYADI	<b>Şükrü Günhan FIRINCI</b> Harita ve Kadastro Mühendisi Oda No: 3223		
TARİH			
İMZA			

Şirketin Çiğneme FİRMASI  
Hizmet ve Kurulum MÜHÜRÜ  
0212 333 3333

*[Handwritten signature]*



## KROKI YERİ

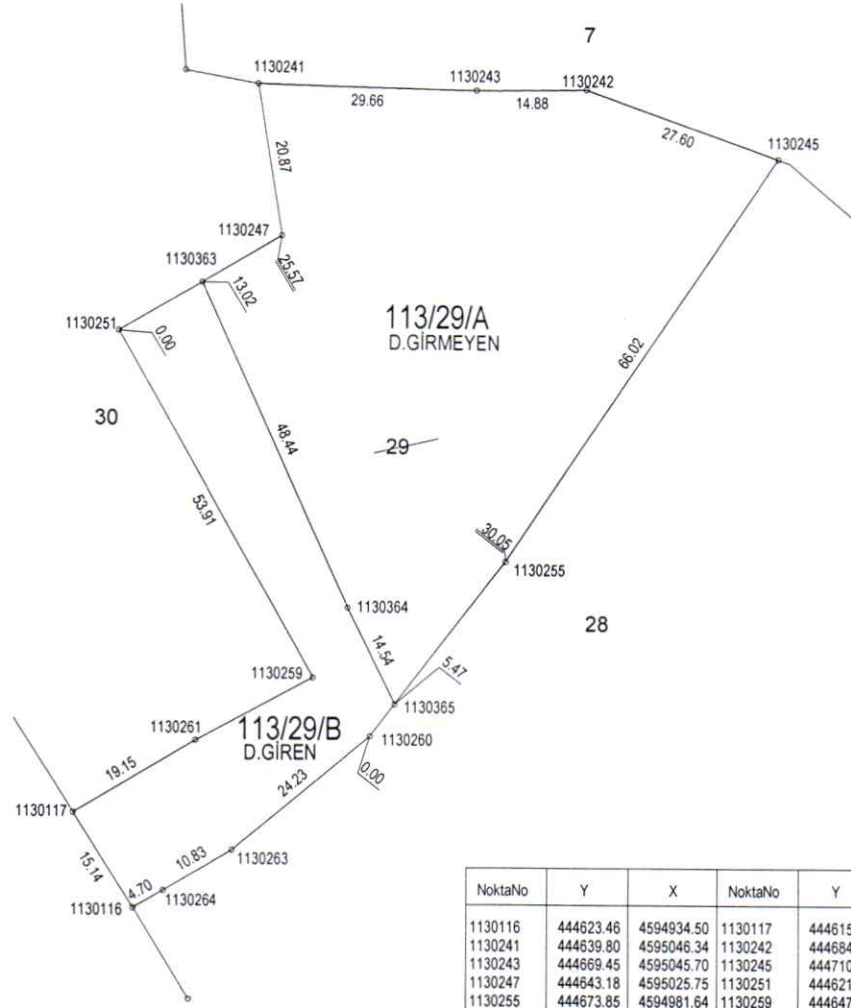

NoktaNo	Y	X	NoktaNo	Y	X
1130116	444623.46	4594934.50	1130117	444615.41	4594947.32
1130241	444639.80	4595046.34	1130242	444684.33	4595045.96
1130243	444669.45	4595045.70	1130245	444710.32	4595036.67
1130247	444643.18	4595025.75	1130251	444621.22	4595012.66
1130255	444673.85	4594981.64	1130259	444647.71	4594965.71
1130260	444655.50	4594957.84	1130261	444631.83	4594957.18
1130263	444636.85	4594942.37	1130264	444627.51	4594936.88
1130363	444632.40	4595019.33	1130364	444652.37	4594975.19
1130365	444658.84	4594962.17			

Ada/Parsel	Noktalar	HesapAlan	Düzelme	Deng.Alan
113/29	1130251,1130247,1130241, 1130243,1130242,1130245, 1130255,1130260,1130263, 1130264,1130116,1130117, 1130261,1130259	4762.31	+0.00	4762.31
113/29/A D. GİRMEYEN	1130365,1130364,1130363, 1130247,1130241,1130243, 1130242,1130245,1130255	3586.56	+0.00	3586.56
113/29/B D. GİREN	1130117,1130261,1130259, 1130251,1130363,1130364, 1130365,1130260,1130263, 1130264,1130116	1175.75	+0.00	1175.75
	TOPLAM	4762.31	+0.00	4762.31
TAPU ALANI		4762.31		
HESAPLANAN		4762.31		
FARK		0.00		
TECVİZ		29.03		

Geliş Tarih ve No'su	Bu kısım Merkez/Bölge Müdürlüğü tarafından doldurulacaktır.	
Adı Soyadı	Fen Klasörüne işlenmiş ve arşivlenmiştir.	Kontrol Edilmiştir.
Tarih		
İmza		

İLİ	BARTIN
İLÇESİ	MERKEZ
KÖY-MAH	KOZCAĞIZ-MERKEZ
ADA/PARSEL	113/28

## AYIRMA ÇAPI

	Ha	M <sup>2</sup>	Dm <sup>2</sup>
YÜZÖLÇÜMÜ (TAPU)	-	3919	66
UYGULAMAYA GİRMEYEN (A)	-	3254	38
UYGULAMAYA GİREN (B)	-	665	28

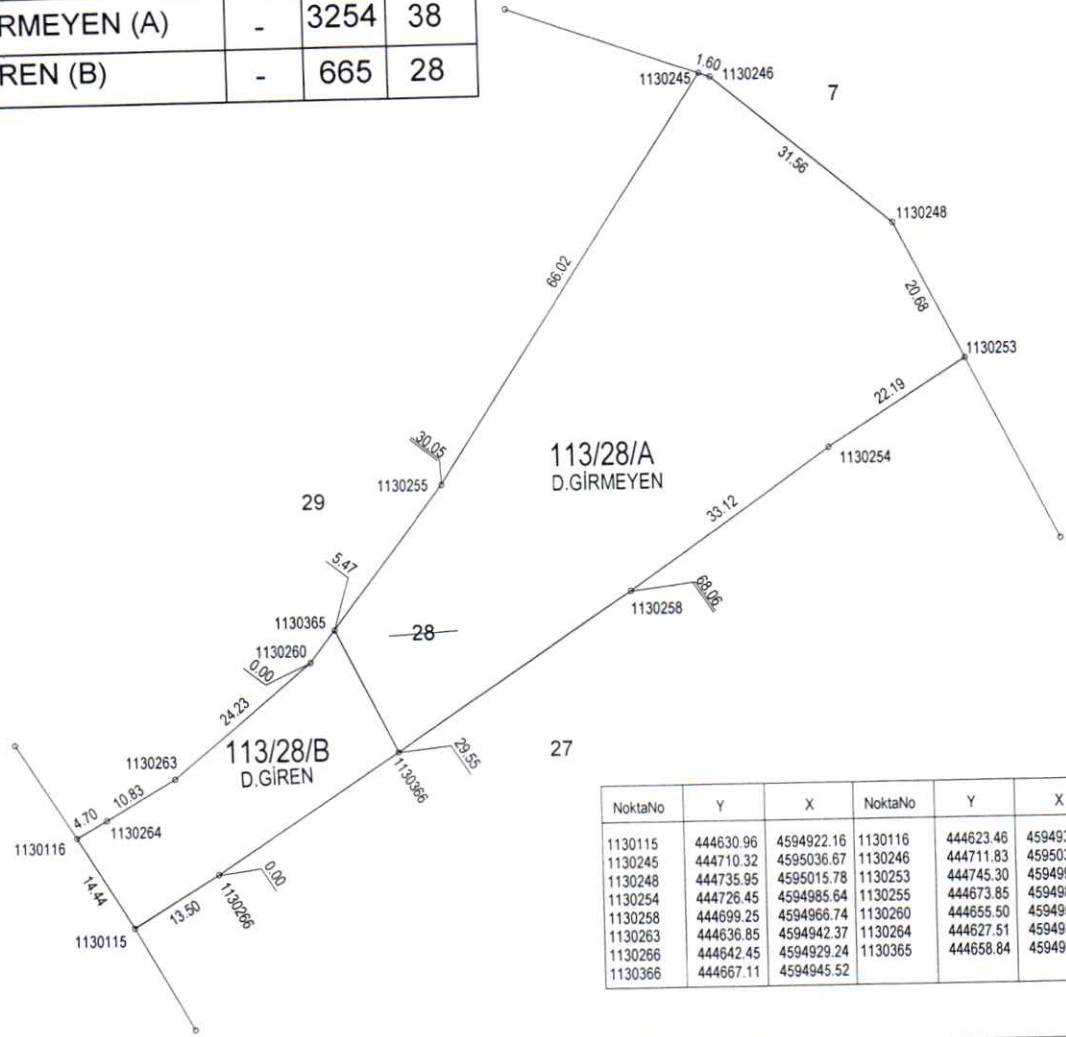

NoktaNo	Y	X	NoktaNo	Y	X
1130115	444630.96	4594922.16	1130116	444623.46	4594934.50
1130245	444710.32	4595036.87	1130246	444711.83	4595036.14
1130248	444735.95	4595015.78	1130253	444745.30	4594997.34
1130254	444726.45	4594985.64	1130255	444673.85	4594981.64
1130258	444699.25	4594966.74	1130260	444655.50	4594957.84
1130263	444636.85	4594942.37	1130264	444627.51	4594936.88
1130266	444642.45	4594929.24	1130365	444658.84	4594962.17
1130366	444667.11	4594945.52			

Ada/Parsel	Noktalar	HesapAlan	Düzeltilme	Deng.Alan
113/28	1130258,1130266,1130115,1130116,1130264,1130263,1130260,1130255,1130245,1130246,1130248,1130253,1130254	3919.66	+0.00	3919.66
113/28/A D.GİRMEYEN	1130253,1130254,1130258,1130366,1130365,1130255,1130245,1130246,1130248	3254.38	+0.00	3254.38
113/28/B D.GİREN	1130116,1130264,1130263,1130260,1130365,1130366,1130266,1130115	665.28	+0.00	665.28
	TOPLAM	3919.66	+0.00	3919.66
TAPU ALANI		3919.66		
HESAPLANAN FARK		0.00		
TECVİZ		26.22		

	DÜZENLEYEN	UYGUNDUR BELEDİYE/ÖZEL İDARE/PROJE İDARESİ	
		KONTROL EDEN	ONAYLAYAN
ADI-SOYADI	<b>Şükrü Günhan FIRINCI</b>		
TARİH	Harita ve Kadastro Mühendisi Oda No: 3223		
İMZA			

1933  
1934  
1935





İLİ	BARTIN
İLÇESİ	MERKEZ
KÖY-MAH	KOZCAĞIZ-MERKEZ
ADA/PARSEL	113/19

## AYIRMA ÇAPI

	Ha	M <sup>2</sup>	Dm <sup>2</sup>
YÜZÖLÇÜMÜ (TAPU)	-	199	17
UYGULAMAYA GİRMEYEN (A)	-	29	38
UYGULAMAYA GİREN (B)	-	169	79

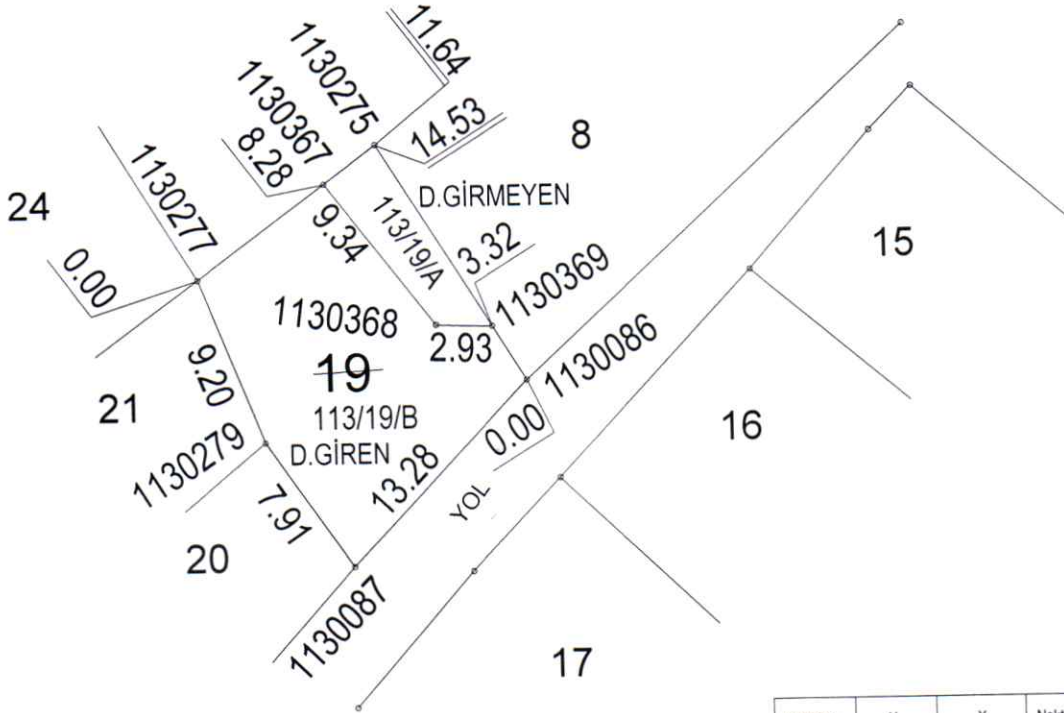

NoktaNo	Y	X	NoktaNo	Y	X
1130086	444737.21	4594830.17	1130087	444728.08	4594820.53
1130275	444729.60	4594842.55	1130277	444720.25	4594835.62
1130279	444723.60	4594827.06	1130367	444726.90	4594840.55
1130368	444732.55	4594833.11	1130369	444735.47	4594833.00

Ada/Parsel	Noktalar	Hesap Alan	Düzeltilme	Deng. Alan
113/19	1130279,1130277,1130275, 1130086,1130087	199.17	+0.00	199.17
113/19/1 D. GİRMEYEN	1130369,1130368,1130367, 1130275	29.38	+0.00	29.38
113/19/2 D. GİREN	1130277,1130367,1130368, 1130369,1130086,1130087, 1130279	169.78	+0.01	169.79
	TOPLAM	199.16	+0.01	199.17
TAPU ALANI		199.17		
HESAPLANAN FARK		199.16		
TECVİZ		0.01		
		5.70		

	DÜZENLEYEN	UYGUNDUR BELEDİYE/ÖZEL İDARE/PROJE İDARESİ	
		KONTROL EDEN	ONAYLAYAN
ADI-SOYADI	<b>Şükrü Günhan FIRINCI</b>		
TARİH	Harita ve Kadastro Mühendisi Oda No: 3223		
İMZA			

Office of the Registrar  
1000 University Avenue  
Tulsa, Oklahoma 74104  
Phone: 918.492.1234



## KROKİ YERİ

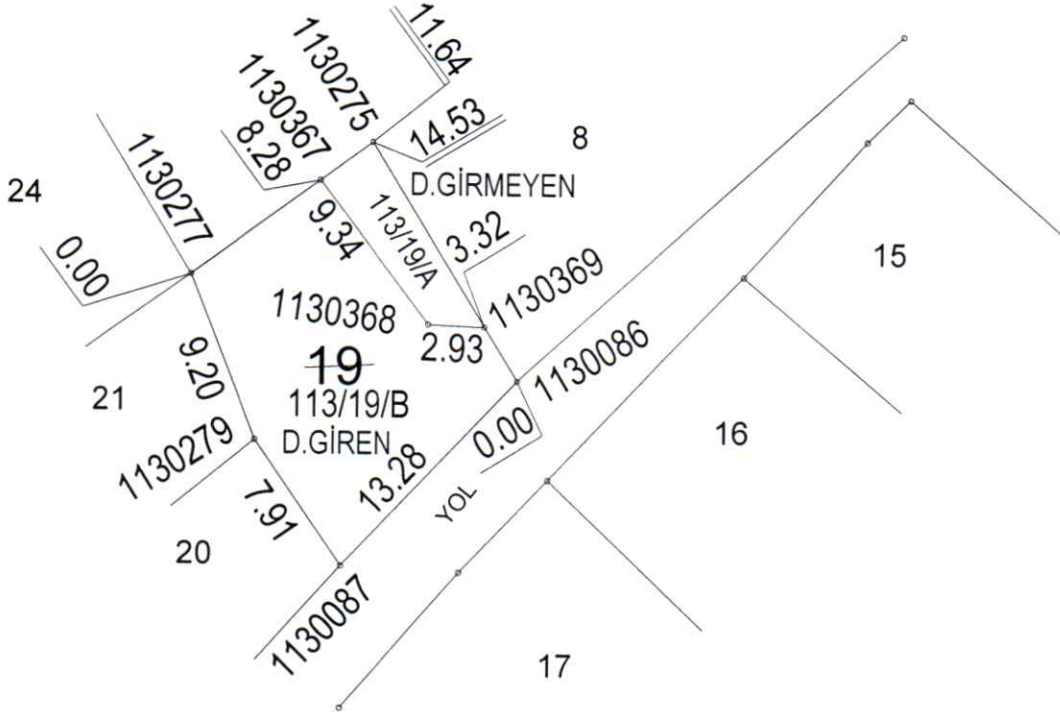

NoktaNo	Y	X	NoktaNo	Y	X
1130086	444737.21	4594830.17	1130087	444728.08	4594820.53
1130275	444729.60	4594842.55	1130277	444720.25	4594835.62
1130279	444723.60	4594827.06	1130367	444726.90	4594840.55
1130368	444732.55	4594833.11	1130369	444735.47	4594833.00

Ada/Parsel	Noktalar	HesapAlan	Düzeltilme	Deng.Alan
113/19	1130279,1130277,1130275, 1130086,1130087	199.17	+0.00	199.17
113/19/1 D.GİRMEYEN	1130369,1130368,1130367, 1130275	29.38	+0.00	29.38
113/19/2 D.GİREN	1130277,1130367,1130368, 1130369,1130086,1130087, 1130279	169.78	+0.01	169.79
	TOPLAM	199.16	+0.01	199.17
TAPU ALANI		199.17		
HESAPLANAN		199.16		
FARK		0.01		
TECVİZ		5.70		

Geliş Tarih ve No'su	Bu kısım Merkez/Bölge Müdürlüğü tarafından doldurulacaktır.	
	Fen Klasörüne işlenmiş ve arşivlenmiştir.	Kontrol Edilmiştir.
Adı Soyadı		
Tarih		
İmza		

İLİ	BARTIN
İLÇESİ	MERKEZ
KÖY-MAH	KOZCAĞIZ-MERKEZ
ADA/PARSEL	113/8

## AYIRMA ÇAPI

	Ha	M <sup>2</sup>	Dm <sup>2</sup>
YÜZÖLÇÜMÜ (TAPU)	-	7562	54
UYGULAMAYA GİRMEYEN (A)	-	7340	32
UYGULAMAYA GİREN (B)	-	222	22

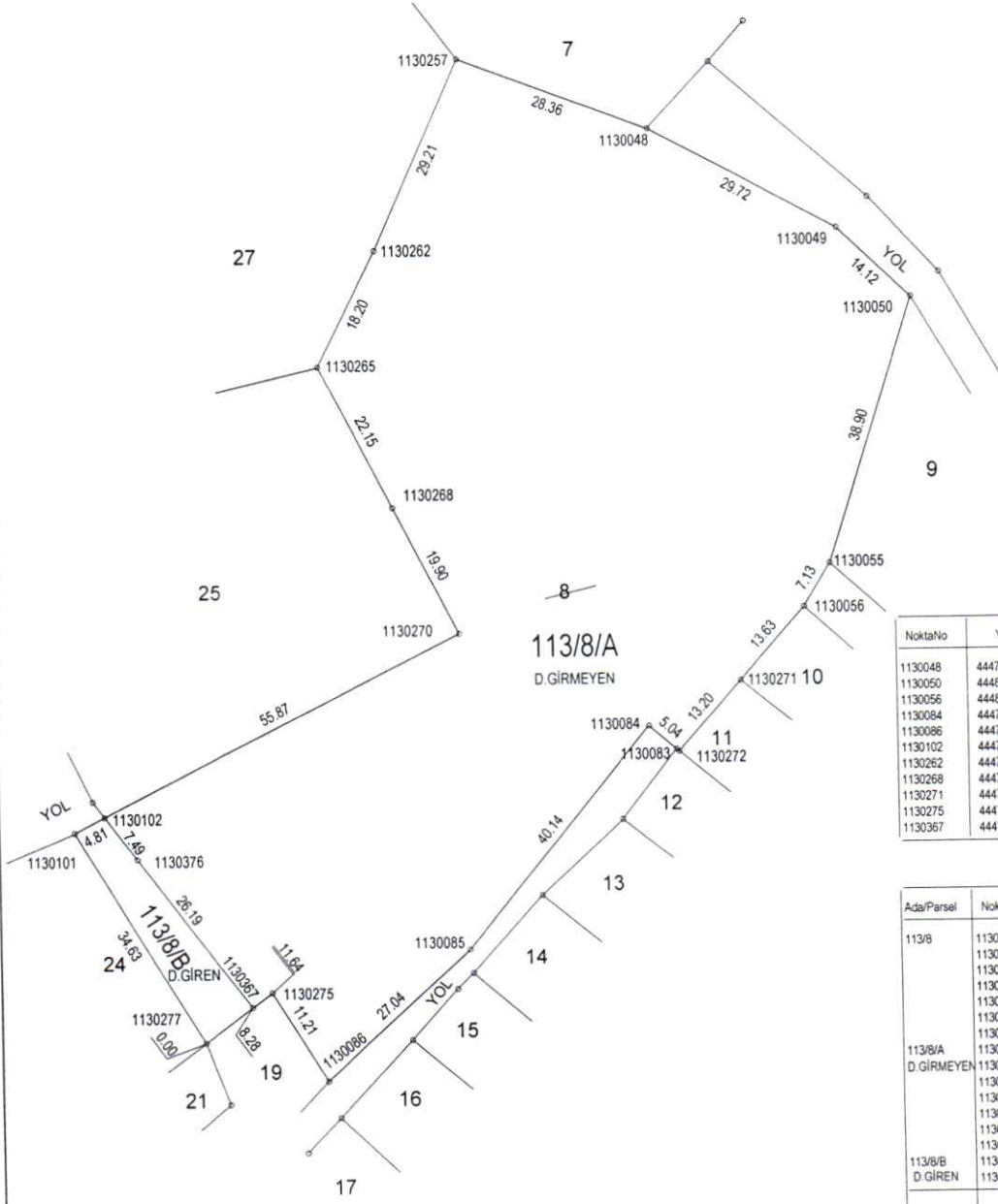

NoktaNo	Y	X	NoktaNo	Y	X
1130048	444784.19	4594962.77	1130049	444810.33	4594948.63
1130050	444820.52	4594938.86	1130055	444808.53	4594901.85
1130056	444804.85	4594895.74	1130083	444786.60	4594876.04
1130084	444782.77	4594879.32	1130085	444757.19	4594848.39
1130086	444737.21	4594830.17	1130101	444702.24	4594865.20
1130102	444706.53	4594867.36	1130257	444757.70	4594872.91
1130262	444745.69	4594946.28	1130265	444737.48	4594630.04
1130268	444747.50	4594910.29	1130270	444756.42	4594892.50
1130271	444795.78	4594885.57	1130272	444786.99	4594875.72
1130275	444729.60	4594842.55	1130277	444720.25	4594835.62
1130367	444726.90	4594840.55	1130376	444711.06	4594861.40

Ada/Parsel	Noktalar	Hesap Alan	Düzeltilme	Deng Alan
113/8	1130268,1130265,1130262,1130257,1130048,1130049,1130050,1130055,1130056,1130271,1130272,1130083,1130084,1130085,1130086,1130275,1130277,1130101,1130102,1130270	7562.54	+0.00	7562.54
113/8/A D. GİRMEYEN	1130085,1130086,1130275,1130367,1130376,1130102,1130270,1130268,1130265,1130262,1130257,1130048,1130049,1130050,1130055,1130056,1130271,1130272,1130083,1130084	7340.32	+0.00	7340.32
113/8/B D. GİREN	1130367,1130277,1130101,1130102,1130376	222.22	+0.00	222.22
	TOPLAM	7562.54	+0.00	7562.54
TAPU ALANI		7562.54		
HESAPLANAN		7562.54		
FARK		0.00		
TECVİZ		37.05		

	UYGUNDUR BELEDİYE/ÖZEL İDARE/PROJE İDARESİ	
DÜZENLEYEN	KONTROL EDEN	ONAYLAYAN
ADI-SOYADI		
TARİH		
İMZA		

**Şükrü Günhan FIRINCI**  
Harita ve Kadastro Mühendisi  
Oda No: 3223

*[Handwritten Signature]*

Copyright © 2000, by  
The McGraw-Hill Companies  
All rights reserved.





## RÖLEVE ÖLÇÜ KROKİSİ

İLİ : BARTIN  
 İLÇESİ : MERKEZ  
 MAH./KÖY : KOZCAĞIZ MERKEZ  
 ADA/PARSEL NO : 323/1-2-3-4-5-6-7-8-9

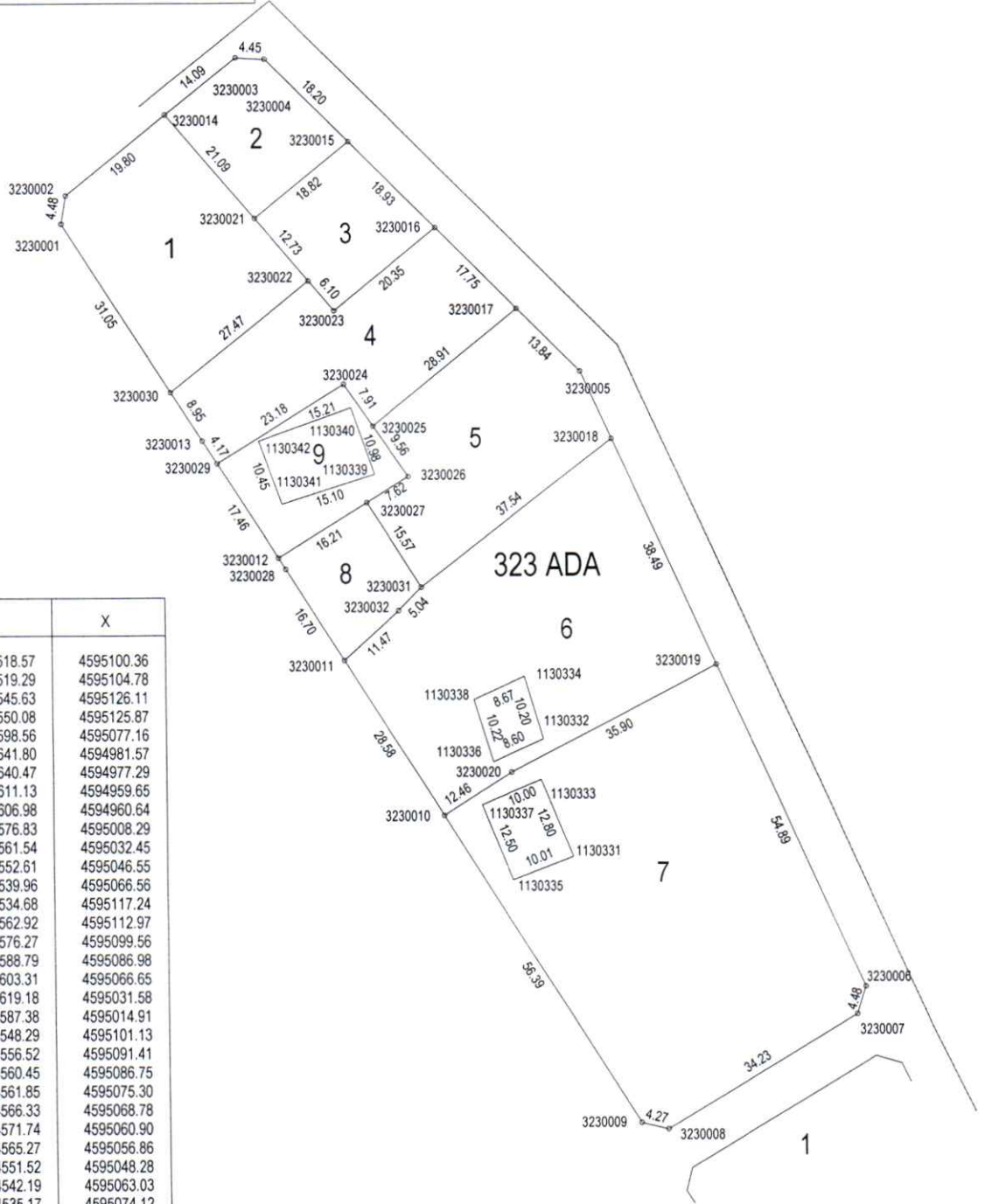

NoktaNo	Y	X
3230001	444518.57	4595100.36
3230002	444519.29	4595104.78
3230003	444545.63	4595126.11
3230004	444550.08	4595125.87
3230005	444598.56	4595077.16
3230006	444641.80	4594981.57
3230007	444640.47	4594977.29
3230008	444611.13	4594959.65
3230009	444606.98	4594960.64
3230010	444576.83	4595008.29
3230011	444561.54	4595032.45
3230012	444552.61	4595046.55
3230013	444539.96	4595066.56
3230014	444534.68	4595117.24
3230015	444562.92	4595112.97
3230016	444576.27	4595099.56
3230017	444588.79	4595086.98
3230018	444603.31	4595066.65
3230019	444619.18	4595031.58
3230020	444587.38	4595014.91
3230021	444548.29	4595101.13
3230022	444556.52	4595091.41
3230023	444560.45	4595086.75
3230024	444561.85	4595075.30
3230025	444566.33	4595068.78
3230026	444571.74	4595060.90
3230027	444565.27	4595056.86
3230028	444551.52	4595048.28
3230029	444542.19	4595063.03
3230030	444535.17	4595074.12
3230031	444573.60	4595043.71
3230032	444570.06	4595040.12



UYGUNDUR	
BELEDİYE/ÖZEL İDARE/PROJE İDARESİ	
DÜZENLEYEN	KONTROL EDEN
ADİ SOYADI	ONAYLAYAN
TARİH	
İMZA	

**Şükrü Günhan FIRINCI**  
 Harita ve Kadastro Mühendisi  
 Oda No: 3223

*(Handwritten signature)*



## RÖLEVE ÖLÇÜ KROKİSİ

İLİ : BARTIN  
 İLÇESİ : MERKEZ  
 MAH./KÖY : KOZCAĞIZ MERKEZ  
 ADA/PARSEL NO : 324/1-2

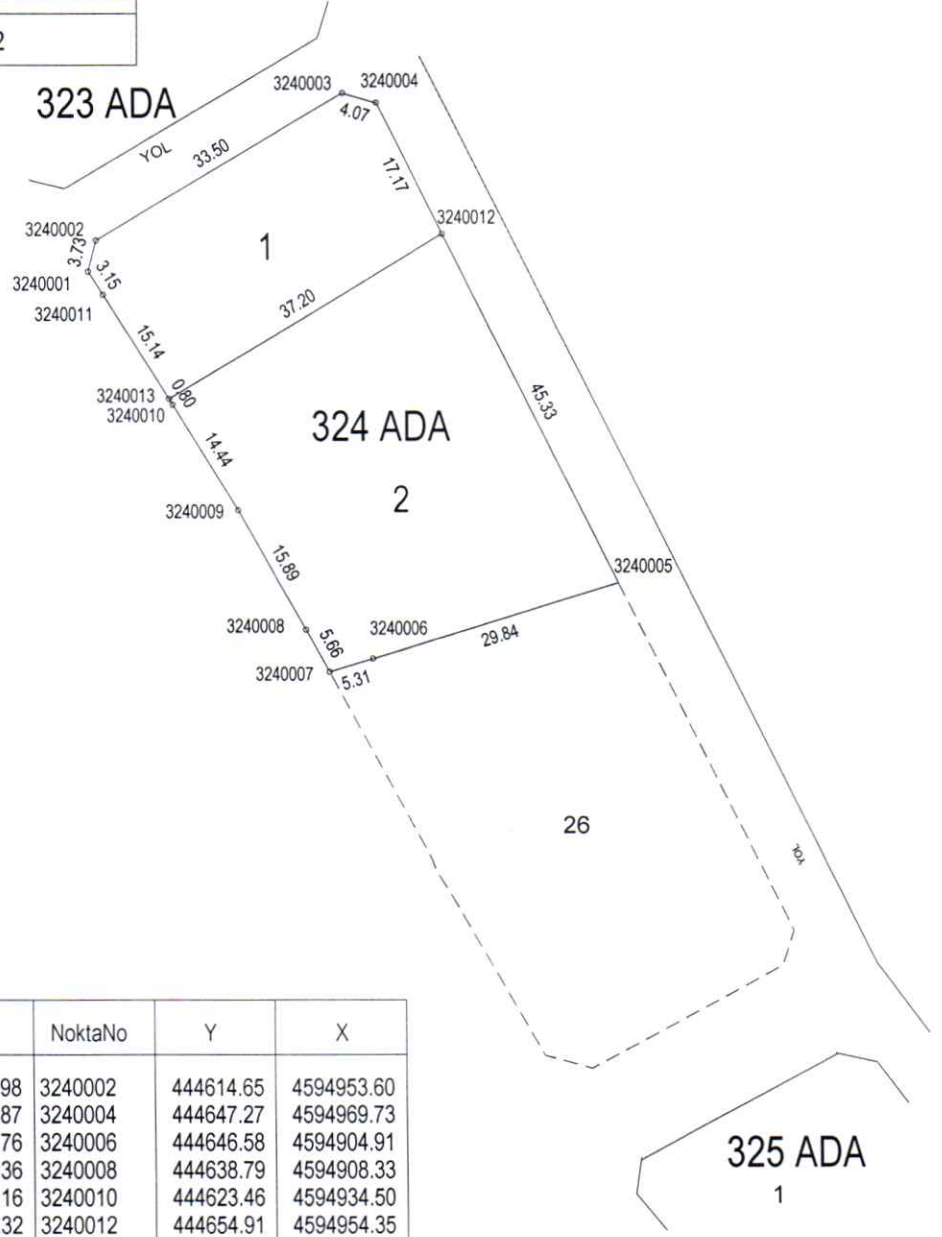

NoktaNo	Y	X	NoktaNo	Y	X
3240001	444613.73	4594949.98	3240002	444614.65	4594953.60
3240003	444643.36	4594970.87	3240004	444647.27	4594969.73
3240005	444675.08	4594913.76	3240006	444646.58	4594904.91
3240007	444641.50	4594903.36	3240008	444638.79	4594908.33
3240009	444630.96	4594922.16	3240010	444623.46	4594934.50
3240011	444615.41	4594947.32	3240012	444654.91	4594954.35
3240013	444623.03	4594935.18			

UYGUNDUR		BELEDİYE/ÖZEL İDARE/PROJE İDARESİ	
	DÜZENLEYEN	KONTROL EDEN	ONAYLAYAN
ADI SOYADI	<b>Şükrü Günhan FIRINCI</b> Harita ve Kadastro Mühendisi Oda No: 3223		
TARİH			
İMZA			



RÖLEVE ÖLÇÜ KROKİSİ

İLİ : BARTIN  
 İLÇESİ : MERKEZ  
 MAH./KÖY : KOZCAĞIZ-MERKEZ  
 ADA/PARSEL NO: 325/1-2

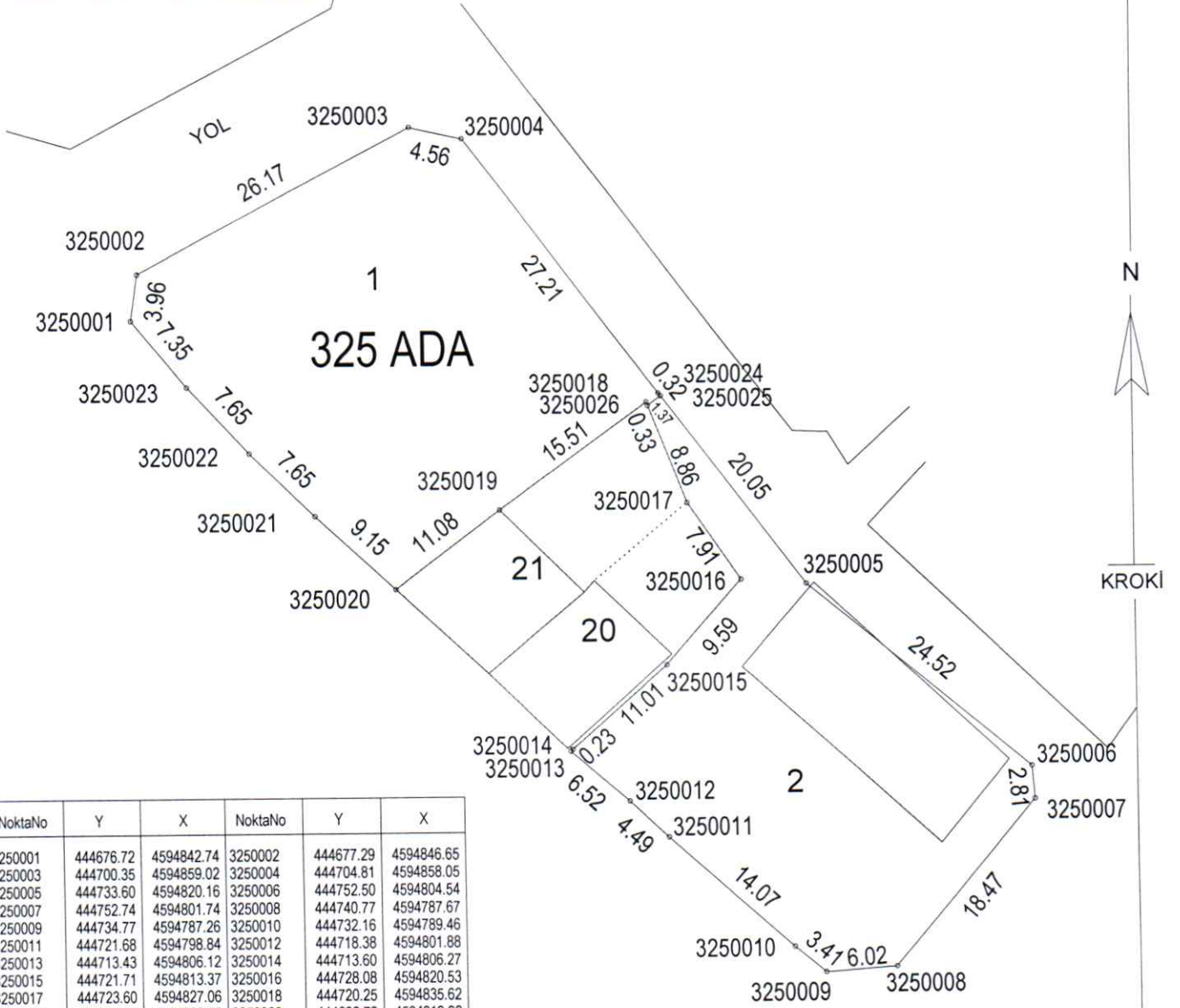

NoktaNo	Y	X	NoktaNo	Y	X
3250001	444676.72	4594842.74	3250002	444677.29	4594846.65
3250003	444700.35	4594859.02	3250004	444704.81	4594858.05
3250005	444733.60	4594820.16	3250006	444752.50	4594804.54
3250007	444752.74	4594801.74	3250008	444740.77	4594787.67
3250009	444734.77	4594787.26	3250010	444732.16	4594789.46
3250011	444721.68	4594798.84	3250012	444718.38	4594801.88
3250013	444713.43	4594806.12	3250014	444713.60	4594806.27
3250015	444721.71	4594813.37	3250016	444728.08	4594820.53
3250017	444723.60	4594827.06	3250018	444720.25	4594835.62
3250019	444707.66	4594826.56	3250020	444698.79	4594819.92
3250021	444692.06	4594826.11	3250022	444686.58	4594831.45
3250023	444681.40	4594837.07	3250024	444721.27	4594836.38
3250025	444721.47	4594836.12	3250026	444720.37	4594835.31

		UYGUNDUR	
		BELEDİYE/ÖZEL İDARE/PROJE İDARESİ	
DÜZENLEYEN		KONTROL EDEN	ONAYLAYAN
ADI SOYADI	<b>Şükrü Günhan FIRINCI</b> Harita ve Kadastro Mühendisi Oda No: 3223		
TARİH			
İMZA			

1970-1971  
1972-1973  
1974-1975

TOPLAM ALAN : 46037.95		M A L S A H I P L E R İ A R A Ş T I R M A		SAYFANO: 1														
TOPLAM PAY : 46037.95		Ö Z E T F O R M U		TOPLAMADA ALANI : 12289.10														
TOPLAM KAMULAŞTIRMA : 0.00		( KADASTRO PARSELİNE SIRALI )		OKATILIM ORANI : 0.0000000														
TOP. DÜZENLE. GIRMİYEN: 30719.07				D.O.PAYI ORANI : 0.1920523														
TOP. DÜZENLEMENYE GİREN: 15210.27																		
		K A D A S T R O		İ M A R														
S/No	Syf	Ada/Par	Alan	Malik	Baba Adı	Hissesi	Pay	Giren	Girmeyen	Dop	Tahsis	Ada/Par	Alan	Hisse	Açıklama (Kad)	Açıklama (İmar)	Cinsi	PaftaNo
13	-	113/64	0.07	KOZCAĞIZ BELEDİYESİ		TAM	0.07						DAĞ.	GIRMEDİ		DOPTAN DÜŞÜLMÜŞTÜR	*****	*****
14	-	113/53	127.45	KOZCAĞIZ BELEDİYESİ		TAM	127.45						DAĞ.	GIRMEDİ		DOPTAN DÜŞÜLMÜŞTÜR	*****	*****
10	-	113/8	7562.54	YAŞAR TOSCUOĞLU	OSMAN	TAM	7562.54	222.22	7340.32	42.67	179.55	323/3 325/2	368.78 805.32	17882/36878 7380532			ARSA ARSA	F28802B1C F28802B3A
12	-	113/17	826.07	YAŞAR TOSCUOĞLU	OSMAN	TAM	826.07	826.07		158.65	667.42	325/2	805.32	66742/80532			ARSA	F28802B3A
11	-	113/19	199.17	YAŞAR TOSCUOĞLU	OSMAN	TAM	199.17	169.78	29.39	32.61	137.17	325/2	805.32	13717/80532			ARSA	F28802B3A
9	-	113/24	1202.38	HÜSEYİN ESER	MEHMET	TAM	1202.38	1202.38		230.92	971.46	325/1	971.46	TAM			ARSA	F28802B3A
8	-	113/27	5022.25	ALAAATTİN GÖKMEN	HAYRETTİN	TAM	5022.25	1147.03	3875.22	220.29	926.74	324/2	1464.25	92674/146425			ARSA	F28802B1C- F28802B4B
7	-	113/28	3919.66	ALATTİN GÖKMEN	HAYRETTİN	TAM	3919.66	665.28	3254.38	127.77	537.51	324/2	1464.25	53751/146425			ARSA	F28802B1C- F28802B4B
6	-	113/29	4762.31	VAHDETTİN GÖKMEN	İSMAIL	TAM	4762.31	1175.75	3586.56	225.81	949.94	323/3 324/1	368.78 759.98	18996/36878 TAM			ARSA ARSA	F28802B1C F28802B1C
				OSMAN GÖKMEN [vrs.] İSMAIL														
5	-	113/30	3594.68	İBRAHİM GÖKMEN	ALİ	TAM	3594.68	3213.63	381.05	617.19	2596.44	323/7	2596.44	TAM			ARSA	F28802B1C
4	-	113/31	6238.69	ŞEVKET KULAK	MUSTAFA	TAM	6238.69	2108.14	4130.55	404.86	1703.28	323/6	1703.28	TAM			ARSA	F28802B1C
3	-	113/34	4554.26	OSMAN YİĞİT SÜLEYMAN YİĞİT [vrs.] MUSTAFA	MUSTAFA	TAM	4554.26	1069.95	3484.31	205.49	864.46	323/5	864.46	TAM			ARSA	F28802B1C
16	-	113/35	346.35	MUSTAFA İNAN	ADEM	TAM	346.35	346.35		66.52	279.83	323/8	279.83	TAM			ARSA	F28802B1C
17	-	113/37	507.91	ZÜHRE YİĞİT	HAŞİM	TAM	507.91	507.91		97.55	410.36	323/9	410.36	TAM			KARGIR EV VE ARSASI	F28802B1C
2	-	113/38	5488.77	MERHET EREN ESER	HÜSEYİN	TAM	5488.77	2092.73	3396.04	401.91	1690.82	323/1 323/4	845.41 845.41	TAM TAM			ARSA ARSA	F28802B1C F28802B1C
1	-	113/44	1685.39	BAHATTİN SARIKÜP	HASAN	1/2	842.70	231.52	620.63	44.46	187.06	323/2	374.12	18706/37412			ARSA	F28802B1C
15	-	113/44	1685.39	OSMAN SARIKÜP	HASAN	1/2	842.70	231.53	620.62	44.47	187.06	323/2	374.12	18706/37412			KARGIR EV VE ARSASI	F28802B1C



TOPLAM ALAN : 46037.95		T E S C İ L L E E S A S										SAYFANO: 1						
TOPLAM PAY : 46037.95		D A Ğ İ T İ M C E T V E L İ										TOPLAMADA ALANI : 12289.10						
TOPLAM KAMULAŞTIRMA : 0.00		( İ M A R S E L İ N E S İ R A L I )										O.KATILIM ORANI : 0.0000000						
TOP. DÜZENLE. GİRMEYEN: 30719.07												D.O.PAYI ORANI : 0.1920523						
TOP. DÜZENLEMESİNE GİREN: 15210.27																		
		K A D A S T R O										I M A R						
SNo	Syf.	AdaPar	Alan	Malik	Baba Adı	Hissesi	Pay	Giren	Girmyn	Dop	Tahsis	AdaPar	Alan	Hisse	Açıklama (Kad)	Açıklama (Imar)	Cinsi	PaftaNo
2	-	11338	5488.77	MEHMET EREN ESER	HÜSEYİN	TAM	5488.77	2092.73	3396.04	401.91	1690.82	3231	845.41	TAM			ARSA	F28B02B1C
1	-	11344	1685.39	BAHATTİN SARIKÜP	HASAN	1/2	842.70	231.52	620.63	44.46	187.06	3232	374.12	1870637412			ARSA	F28B02B1C
15	-	11344	1685.39	OSMAN SARIKÜP	HASAN	1/2	842.70	231.53	620.62	44.47	187.06			1870637412			ARSA	F28B02B1C
10	-	11318	7562.54	YAŞARTOSCUOĞLU	OSMAN	TAM	7562.54	222.22	7340.32	42.67	179.55	3233	368.78	1788236878			ARSA	F28B02B1C
6	-	11329	4762.31	VAHDETTİN GÖKMEN	ISMAIL	TAM	4762.31	1175.75	3586.56	225.81	949.94			1899636878				
				OSMAN GÖKMEN [vrs.]	ISMAIL													
2	-	11338	5488.77	MEHMET EREN ESER	HÜSEYİN	TAM	5488.77	2092.73	3396.04	401.91	1690.82	3234	845.41	TAM			ARSA	F28B02B1C
3	-	11334	4554.26	OSMAN YİĞİT	MUSTAFA	TAM	4554.26	1069.95	3484.31	205.49	864.46	3235	864.46	TAM			ARSA	F28B02B1C
4	-	11331	6238.69	ŞEVKET KULAK	MUSTAFA	TAM	6238.69	2108.14	4130.55	404.86	1703.28	3236	1703.28	TAM			ARSA	F28B02B1C
5	-	11330	3594.68	İBRAHİM GÖKMEN	ALİ	TAM	3594.68	3213.63	381.05	617.19	2596.44	3237	2596.44	TAM			ARSA	F28B02B1C
16	-	11335	346.35	MUSTAFA İNAN	ADEM	TAM	346.35	346.35	-	66.52	279.83	3238	279.83	TAM			ARSA	F28B02B1C
17	-	11337	507.91	ZÜHRE YİĞİT	HAŞİM	TAM	507.91	507.91	-	97.55	410.36	3239	410.36	TAM			KARGIR EV VE ARSASI	F28B02B1C
6	-	11329	4762.31	VAHDETTİN GÖKMEN	ISMAIL	TAM	4762.31	1175.75	3586.56	225.81	949.94	3241	759.98	TAM			ARSA	F28B02B1C
				OSMAN GÖKMEN [vrs.]	ISMAIL													
8	-	11327	5022.25	ALAATTİN GÖKMEN	HAYRETTİN	TAM	5022.25	1147.03	3875.22	220.29	926.74	3242	1464.25	92674146425			ARSA	F28B02B1C
7	-	11328	3919.66	ALATTİN GÖKMEN	HAYRETTİN	TAM	3919.66	665.28	3254.38	127.77	537.51			53751146425			ARSA	F28B02B4B
9	-	11324	1202.38	HÜSEYİN ESER	MEHMET	TAM	1202.38	1202.38	-	230.92	971.46	3251	971.46	TAM			ARSA	F28B02B3A
10	-	11318	7562.54	YAŞAR TOSCUOĞLU	OSMAN	TAM	7562.54	222.22	7340.32	42.67	179.55	3252	805.32	7380532			KARGIR EV VE ARSASI	F28B02B3A
12	-	11317	826.07	YAŞAR TOSCUOĞLU	OSMAN	TAM	826.07	826.07	-	158.65	667.42			6674280532				
11	-	11319	199.17	YAŞAR TOSCUOĞLU	OSMAN	TAM	199.17	169.78	29.39	32.61	137.17			1371780532				

СМЕРЬ 2017 3.15.17  
ИЗДАНИЕ 1.0  
СООБЩЕНИЕ

İLİ :BARTIN  
İLÇESİ :MERKEZ  
KÖY/MAH.İ :KOZCAĞIZ MERKEZ  
BELEDİYESİ :KOZCAĞIZ  
PAFTANO :F28B02B1C

Cilt	Syf	ParNo	Alan		Cinsi	Hisse	K A D A S T R O					Beyanlar	
			He.	M2			Dm2	KPar	Cilt	Syf.	Maliki		Babası
		1	0	845	41	ARSA	TAM	113	38	0	-	MEHMET EREN ESER	HÜSEYİN
		2	0	374	12	ARSA	18706/37412 18706/37412	113	44	0	-	BAHATTİN SARIKÜP OSMAN SARIKÜP	HASAN HASAN
		3	0	368	78	ARSA	17882/36878 18996/36878	113	8	0	-	YAŞAR TOSCUOĞLU VAHDETTİN GÖKMEN OSMAN GÖKMEN[Vrs.] İSMAIL	OSMAN İSMAIL
		4	0	845	41	ARSA	TAM	113	38	0	-	MEHMET EREN ESER	HÜSEYİN
		5	0	864	46	ARSA	TAM	113	34	0	-	OSMAN YİĞİT SÜLEYMEN YİĞİT [Vrs.] MUSTAFA	MUSTAFA
		6	0	1703	28	ARSA	TAM	113	31	0	-	ŞEVKETKULAK	MUSTAFA
		7	0	2596	44	ARSA	TAM	113	30	0	-	İBRAHİM GÖKMEN	ALİ
		8	0	279	83	ARSA	TAM	113	35	0	-	MUSTAFA İNAN	ADEM
		9	0	410	36	KARGİR EV VE ARSASI	TAM	113	37	0	-	ZÜHRE YİĞİT	HAŞİM

См. стр. 333  
История Кавказа  
История Кавказа

İLİ :BARTIN İLÇESİ :MERKEZ KÖYMAH.İ :KOZCAĞIZ MERKEZ BELEDİYESİ :KOZCAĞIZ PAFTANO :F28B02B1C				T E S C İ L S A Y F A S I						SAYFANO: 2 ADANO: 324				
Cilt	Syf	ParNo	Alan		Cinsi	Hisse	K A D A S T R O				Beyanlar			
			He.	M2			KAda	KPar	Cilt	Syf.		Maliki	Babası	
		1	0	759	98	ARSA	TAM	113	29	0	-	VAHDETTİN GÖKMEN OSMAN GÖKMEN [Vrs.] İSMAIL	İSMAIL	
		2	0	1464	25	ARSA	92674/146425 53751/146425	113	27	0	-	ALAAATTIN GÖKMEN ALATTIN GÖKMEN	HAYRETTİN HAYRETTİN	

**Şükrü Günhan FIRINCI**  
Harita ve Kadastro Mühendisi  
Oda No: 3223

*Günhan*

*Handwritten signature*

ОКД №: 333

Иркутск, ул. Копылова, 10/10  
ИРКУТСК-СЕРВИС-ФИНАНС

SAYFANO: 3

T E S C İ L

S A Y F A S I

ADANO: 325

İLİ :BARTIN  
 İLÇESİ :MERKEZ  
 KÖY/MAH.İ :KOZCAĞIZ MERKEZ  
 BELEDİYESİ :KOZCAĞIZ  
 PAFTANO :F28B02B3A

Cilt	Syf	ParNo	Alan		Cinsi	Hisse	K A D A S T R O				Beyanlar		
			He.	M2			Dm2	KAda	KPar	Cilt		Syf.	Maliki
		1	0	971	46 ARSA	TAM	113	24	0	-	HÜSEYİN ESER	MEHMET	
		2	0	805	KARGİR EV VE ARSASI	73/80532 66742/80532 13717/80532	113	8	0	-	YAŞARTOSCUOĞLU	OSMAN	KARGİR EV 1.81m.2 YOLA TECAVÜZLÜDÜR.
							113	17	0	-	YAŞARTOSCUOĞLU	OSMAN	
							113	19	0	-	YAŞARTOSCUOĞLU	OSMAN	

Şükri Günhan FIRINCI  
 Harita ve Kadastro Mühendisi  
 Oda No: 3223







Österreichische  
Kommunikations-  
Kontrollkommission  
Österreichische  
Medienregulierungs-  
behörde  
1000 Wien  
Kärntner Ring 1  
T +43 (0)1 40 14 14 14  
www.ökmk.at



Städt. Bibliothek  
Königsplatz 1  
10117 Berlin



State of Oregon  
Department of Transportation  
Salem, Oregon 97331

## UYGULAMA SAHASI TAHSIS CETVELI

SAYFA NO: 1

KADASTRO		İMAR ADA NO										K.Par	T
Ada	Par	323	324	325									
113	53												
113	54												
113	8	178.82		0.73									179.55
113	17			667.42									667.42
113	19			137.17									137.17
113	24			971.46									971.46
113	27		926.74										926.74
113	28		537.51										537.51
113	29	189.96	759.98										949.94
113	30	2596.44											2596.44
113	31	1703.28											1703.28
113	34	864.46											864.46
113	35	279.83											279.83
113	37	410.36											410.36
113	38	1690.82											1690.82
113	44	374.12											374.12
Toplam		8288.09	2224.23	1776.78									12289.10

Şükrü Günhan FIRINCI  
Harita ve Kadastro Mühendisi  
Oda No: 3223















323 ADA KOORDİNAT ÖZETVE ALAN HESAPLARI

NoktaNo	Y	X	NoktaNo	Y	X
3230001	444518.57	4595100.36	3230002	444519.29	4595104.78
3230003	444545.63	4595126.11	3230004	444550.08	4595125.87
3230005	444598.56	4595077.16	3230006	444641.80	4594981.57
3230007	444640.47	4594977.29	3230008	444611.13	4594959.65
3230009	444606.98	4594960.64	3230010	444576.83	4595008.29
3230011	444561.54	4595032.45	3230012	444552.61	4595046.55
3230013	444539.96	4595066.56	3230014	444534.68	4595117.24
3230015	444562.92	4595112.97	3230016	444576.27	4595099.56
3230017	444588.79	4595086.98	3230018	444603.31	4595066.65
3230019	444619.18	4595031.58	3230020	444587.38	4595014.91
3230021	444548.29	4595101.13	3230022	444556.52	4595091.41
3230023	444560.45	4595086.75	3230024	444561.85	4595075.30
3230025	444566.33	4595068.78	3230026	444571.74	4595060.90
3230027	444565.27	4595056.86	3230028	444551.52	4595048.28
3230029	444542.19	4595063.03	3230030	444535.17	4595074.12
3230031	444573.60	4595043.71	3230032	444570.06	4595040.12

Ada/Parsel	Noktalar	HesapAlan	Düzelme	Deng.Alan
323	3230001,3230002,3230003, 3230004,3230005,3230006, 3230007,3230008,3230009, 3230010,3230011,3230012, 3230013	8288.09	+0.00	8288.09
323/1	3230001,3230002,3230014, 3230021,3230022,3230030	845.41	+0.00	845.41
323/2	3230021,3230014,3230003, 3230004,3230015	374.12	+0.00	374.12
323/3	3230021,3230015,3230016, 3230023,3230022	368.78	+0.00	368.78
323/4	3230030,3230022,3230023, 3230016,3230017,3230025, 3230024,3230029,3230013	845.41	+0.00	845.41
323/5	3230018,3230031,3230027, 3230026,3230025,3230017, 3230005	864.46	+0.00	864.46
323/6	3230011,3230032,3230031, 3230018,3230019,3230020, 3230010	1703.28	+0.00	1703.28
323/7	3230010,3230020,3230019, 3230006,3230007,3230008, 3230009	2596.44	+0.00	2596.44
323/8	3230027,3230031,3230032, 3230011,3230012,3230028	279.83	+0.00	279.83
323/9	3230029,3230024,3230025, 3230026,3230027,3230028	410.36	+0.00	410.36
	TOPLAM	8288.09	+0.00	8288.09
TAPU ALANI		8288.09		
HESAPLANAN		8288.09		
FARK		0.00		
TECVİZ		38.90		

  
**Şükrü Günhan FIRINCI**  
 Harita ve Kadastro Mühendisi  
 Oda No: 3223

ÖZEL İZMİR EKİMLER ODASI  
İzmir Ekimlik Odası  
ÖZEL İZMİR EKİMLER ODASI

## 324 ADA KOORDİNAT ÖZETVE ALAN HESAPLARI

NoktaNo	Y	X	NoktaNo	Y	X
3240001	444613.73	4594949.98	3240002	444614.65	4594953.60
3240003	444643.36	4594970.87	3240004	444647.27	4594969.73
3240005	444675.08	4594913.76	3240006	444646.58	4594904.91
3240007	444641.50	4594903.36	3240008	444638.79	4594908.33
3240009	444630.96	4594922.16	3240010	444623.46	4594934.50
3240011	444615.41	4594947.32	3240012	444654.91	4594954.35
3240013	444623.03	4594935.18			

Ada/Parsel	Noktalar	HesapAlan	Düzeltilme	Deng.Alan
324	3240005,3240006,3240007, 3240008,3240009,3240010, 3240011,3240001,3240002, 3240003,3240004	2224.23	+0.00	2224.23
324/1	3240012,3240013,3240011, 3240001,3240002,3240003, 3240004	759.98	+0.00	759.98
324/2	3240005,3240006,3240007, 3240008,3240009,3240010, 3240013,3240012	1464.25	+0.00	1464.25
	TOPLAM	2224.23	+0.00	2224.23
TAPU ALANI		2224.23		
HESAPLANAN		2224.23		
FARK		0.00		
TECVİZ		19.53		

**Şükrü Günhan FIRINCI**  
Harita ve Kadastro Mühendisi  
Oda No: 3223



Handwritten text, possibly a signature or date, located in the bottom right corner of the page.

## 325 ADA KOORDİNAT ÖZET VE ALAN HESABI

NoktaNo	Y	X	NoktaNo	Y	X
3250001	444676.72	4594842.74	3250002	444677.29	4594846.65
3250003	444700.35	4594859.02	3250004	444704.81	4594858.05
3250005	444733.60	4594820.16	3250006	444752.50	4594804.54
3250007	444752.74	4594801.74	3250008	444740.77	4594787.67
3250009	444734.77	4594787.26	3250010	444732.16	4594789.46
3250011	444721.68	4594798.84	3250012	444718.38	4594801.88
3250013	444713.43	4594806.12	3250014	444713.60	4594806.27
3250015	444721.71	4594813.37	3250016	444728.08	4594820.53
3250017	444723.60	4594827.06	3250018	444720.25	4594835.62
3250019	444707.66	4594826.56	3250020	444698.79	4594819.92
3250021	444692.06	4594826.11	3250022	444686.58	4594831.45
3250023	444681.40	4594837.07	3250024	444721.27	4594836.38
3250025	444721.47	4594836.12	3250026	444720.37	4594835.31

Ada/Parsel	Noktalar	HesapAlan	Düzeltilme	Deng.Alan
325	3250001,3250002,3250003, 3250004,3250024,3250025, 3250005,3250006,3250007, 3250008,3250009,3250010, 3250011,3250012,3250013, 3250014,3250015,3250016, 3250017,3250026,3250018, 3250019,3250020,3250021, 3250022,3250023	1776.78	+0.00	1776.78
325/1	3250001,3250002,3250003, 3250004,3250024,3250025, 3250026,3250018,3250019, 3250020,3250021,3250022, 3250023	971.46	-0.00	971.46
325/2	3250017,3250026,3250025, 3250005,3250006,3250007, 3250008,3250009,3250010, 3250011,3250012,3250013, 3250014,3250015,3250016	805.32	+0.00	805.32
	TOPLAM	1776.78	-0.00	1776.78
TAPU ALANI		1776.78		
HESAPLANAN		1776.78		
FARK		-0.00		
TECVİZ		17.39		

  
**Şükrü Günhan FIRINCI**  
 Harita ve Kadastro Mühendisi  
 Oda No: 3223



## YOLDAN İHDAS ALAN HESAPLARI

NoktaNo	Y	X
1130073	444718.38	4594801.88
1130074	444721.04	4594804.95
1130075	444728.09	4594813.14
1130076	444734.23	4594820.21
1130087	444728.08	4594820.53
1130088	444721.71	4594813.37
1130089	444713.60	4594806.27
1130306	444722.16	4594814.27
1130370	444730.98	4594823.60
1130371	444733.94	4594819.88
1130377	444713.43	4594806.12
3230005	444733.60	4594820.16

Ada	Parsel	Noktalar	HesapAlan
113	53	1130075,1130074,1130073, 1130377,1130089,1130088, 1130087,1130370,3230005, 1130371	127.45

NoktaNo	Y	X
1130127	444526.95	4595116.00
1130128	444532.81	4595115.26
1130374	444532.32	4595115.32
1130375	444532.62	4595115.57

Ada	Parsel	Noktalar	HesapAlan
113	54	1130128,1130374,1130375	0.07

**Şükrü Günhan FIRINCI**  
Harita ve Kadastro Mühendisi  
Oda No: 3223



Städtische Bibliothek  
Postfach 1015  
1000 Berlin

**DÜZENLEMeye GİREN KADASTRAL PARSELLERİN  
KOORDİNAT VA ALAN HESAPLARI**

NoktaNo	Y	X	NoktaNo	Y	X
1130050	444820.52	4594938.86	1130049	444810.33	4594948.63
1130055	444808.53	4594901.85	1130056	444804.85	4594895.74
1130271	444795.78	4594885.57	1130272	444786.99	4594875.72
1130083	444786.60	4594876.04	1130048	444784.19	4594962.77
1130084	444782.77	4594879.32	1130067	444759.01	4594805.90
1130257	444757.70	4594972.91	1130085	444757.19	4594848.39
1130270	444756.42	4594892.50	1130068	444747.80	4594794.78
1130268	444747.50	4594910.29	1130262	444745.69	4594946.28
1130253	444745.30	4594997.34	1130077	444738.85	4594825.05
1130069	444738.05	4594784.48	1130265	444737.48	4594930.04
1130086	444737.21	4594830.17	1130248	444735.95	4595015.78
1130076	444734.23	4594820.21	1130287	444732.16	4594789.46
1130275	444729.60	4594842.55	1130087	444728.08	4594820.53
1130075	444728.09	4594813.14	1130254	444726.45	4594985.64
1130279	444723.60	4594827.06	1130286	444721.68	4594798.84
1130074	444721.04	4594804.95	1130277	444720.25	4594835.62
1130073	444718.38	4594801.88	1130246	444711.83	4595036.14
1130245	444710.32	4595036.67	1130280	444707.66	4594826.56
1130102	444706.53	4594867.36	1130101	444702.24	4594865.20
1130258	444699.25	4594966.74	1130283	444698.79	4594819.92
1130267	444696.90	4594920.53	1130281	444692.06	4594826.11
1130278	444686.58	4594831.45	1130242	444684.33	4595045.96
1130104	444681.85	4594915.86	1130276	444681.40	4594837.07
1130205	444676.88	4595175.09	1130207	444676.58	4595172.91
1130274	444676.53	4594842.97	1130105	444675.08	4594913.76
1130255	444673.85	4594981.64	1130100	444673.71	4594853.47
1130273	444671.99	4594849.12	1130099	444670.52	4594851.36
1130243	444669.45	4595045.70	1130214	444662.83	4595160.49
1130260	444655.50	4594957.84	1130223	444651.76	4595130.13
1130259	444647.71	4594965.71	1130269	444646.58	4594904.91
1130196	444643.93	4595198.49	1130247	444643.18	4595025.75
1130194	444642.50	4595199.51	1130266	444642.45	4594929.24
1130113	444641.50	4594903.36	1130241	444639.80	4595046.34
1130114	444638.79	4594908.33	1130263	444636.85	4594942.37
1130211	444634.16	4595167.04	1130261	444631.83	4594957.18
1130115	444630.96	4594922.16	1130238	444629.94	4595048.09
1130230	444627.72	4595078.27	1130264	444627.51	4594936.88
1130116	444623.46	4594934.50	1130251	444621.22	4595012.66
1130186	444617.13	4595218.95	1130187	444616.15	4595217.67
1130117	444615.41	4594947.32	1130226	444611.46	4595111.31
1130183	444609.89	4595225.13	1130216	444599.94	4595158.70
1130179	444593.13	4595239.43	1130249	444587.38	4595014.91
1130182	444586.93	4595228.93	1130236	444585.51	4595054.89
1130237	444579.47	4595049.64	1130118	444576.83	4595008.29
1130228	444575.54	4595095.04	1130213	444573.07	4595166.07
1130235	444572.90	4595059.21	1130244	444570.06	4595040.12
1130229	444568.40	4595080.89	1130221	444561.95	4595134.78
1130119	444561.54	4595032.45	1130231	444560.93	4595076.64
1130232	444556.11	4595073.89	1130240	444552.61	4595046.55
1130227	444550.84	4595103.17	1130208	444545.20	4595172.63
1130212	444542.93	4595166.42	1130234	444542.15	4595065.85
1130125	444539.96	4595066.56	1130225	444537.51	4595114.66
1130220	444537.34	4595149.85	1130128	444532.81	4595115.26
1130129	444528.82	4595121.56	1130127	444526.95	4595116.00
1130126	444513.56	4595108.27			

Ada	Parsel	Noktalar	HesapAlan
113	8	1130268,1130265,1130262,1130257,1130048,1130049,1130050,1130055,1130056,1130271,1130272,1130083,1130084,1130085,1130086,1130275,1130277,1130101,1130102,1130270	7562.54
113	17	1130068,1130069,1130287,1130286,1130073,1130074,1130075,1130076,1130077,1130067	826.07
113	19	1130279,1130277,1130275,1130086,1130087	199.17
113	24	1130101,1130277,1130280,1130283,1130281,1130278,1130276,1130274,1130273,1130099,1130100	1202.38
113	27	1130262,1130265,1130267,1130104,1130105,1130269,1130113,1130114,1130115,1130266,1130258,1130254,1130253,1130257	5022.25
113	28	1130258,1130266,1130115,1130116,1130264,1130263,1130260,1130255,1130245,1130246,1130248,1130253,1130254	3919.66
113	29	1130251,1130247,1130241,1130243,1130242,1130245,1130255,1130260,1130263,1130264,1130116,1130117,1130261,1130259	4762.31
113	30	1130117,1130118,1130249,1130238,1130241,1130247,1130251,1130259,1130261	3594.68
113	31	1130119,1130244,1130237,1130236,1130226,1130211,1130194,1130196,1130205,1130207,1130214,1130223,1130230,1130238,1130249,1130118	6238.69
113	34	1130228,1130216,1130187,1130186,1130194,1130211,1130226,1130236,1130237,1130235,1130231,1130229,1130235,1130237,1130244,1130119,1130240	4554.26
113	35	1130235,1130231,1130229,1130119,1130240	346.35
113	37	1130235,1130240,1130125,1130234,1130232,1130231	507.91
113	38	1130125,1130126,1130127,1130128,1130225,1130227,1130221,1130213,1130182,1130179,1130183,1130186,1130187,1130216,1130228,1130229,1130231,1130232,1130234	5488.77
113	44	1130208,1130213,1130221,1130227,1130225,1130128,1130129,1130220,1130212	1685.39

**Şükrü Günhan FIRINCI**  
Harita ve Kadastro Mühendisi  
Oda No: 3223



Şehir Gıda ve İçecek Müdürlüğü  
İstanbul Şişli İlçe Müdürlüğü  
Ofis No: 1234